WORLD EVENTS

National, State and City and County News in the proportion best adapted to local needs appear only in the home paper. Can you afford to be without it?

Coshocton Tribune

THE WEATHER

OHIO—Cloudy and colder Sunday. Continued cold and clear Monday.

FULL INTERNATIONAL NEWS SERVICE NEWS REPORT

AND TIMES-AGE

CIRCULATION BOOKS OPEN TO ALL

VOL. XII, NO. 170

SUNDAY MORNING, FEBRUARY 20, 1921

THREE CENTS

JUDGE HUGHES ACCEPTS STATE SECRETARYSHIP UNDER HARDING

Appreciates Highly the Compliment, He Tells the Correspondents

LEAVES FLORIDA SAT.

Three Places In Cabinet Still Vacant With No Preference Expressed

ST. AUGUSTINE, Fla., Feb. 19. — Announcement of the appointment of Charles Evans Hughes as secretary of state was made today by President-elect Harding.

Formal announcement of this appointment was made today by President-elect Harding after a conference with Governor Hughes, which lasted the entire forenoon.

Mr. Harding stated simply that Justice Hughes has been tendered and had accepted the appointment.

Mr. Harding's brief announcement was made in the presence of Gov. Hughes. "Boys," said the president-elect to the correspondents, "I have an announcement for you that probably will not be a surprise. I have asked Gov. Hughes down to tell him that I wanted him to take the secretaryship of state. I am very happy to say he has accepted.

"I hope," continued Mr. Harding with a smile "that you are not altogether surprised."

Mr. Harding said in reply to questions that a number of things were discussed with Justice Hughes in the conference that lasted for several hours

"Gov Hughes can speak for himself," said the president-elect. "That is going to be one of the policies of the administration—to let the secretary speak for the state department."

Mr. Harding then excused himself and left the room.

"I have not much to say for myself, gentlemen," said Mr. Hughes, "except that I appreciate very highly the compliment which the president-elect has paid me in asking me to take the secretaryship of state. I regard the matter as a very imperative obligation. It is a call which I felt I could not refuse.

"Senator Harding and I talked over a great number of things this morning which I do not feel at liberty at this time to discuss."

Gov. Hughes is returning to Washington tonight, he said, and it is not likely that he will again see the president-elect before he becomes a member of his official family on March 4.

The perplexing job of trying to plug up the few remaining vacancies in his cabinet was laid aside temporarily today by President-elect Harding while he took up two phases of his presidential duties which will command attention by the time the new congress assembles early in April.

One of these concerned international affairs primarily and was taken up with Charles Evans Hughes, who is to be the new secretary of state, the other concerned purely domestic affairs, primarily taxation and tariff legislation. For this Representative James W. Fordney, of Michigan, chairman of the house ways and means committee was called into consultation.

While the president-elect has carefully refrained from coming on international affairs or the new administration's plans in regard thereto, there is reason to believe that in the almost four months since the election Mr. Harding has formulated certain definite ideas concerning international relations which he will carry with him into the white house two weeks hence.

Representative Fordney reported to Mr. Harding the status of the emergency tariff bill which he fathered during the present session and which is now in conference. This bill is practically certain of a presidential veto if passed and Chairman Fordney is understood to have held out little hope of mustering sufficient strength to override the white house objections.

President-elect Harding has been able to make but little headway in juggling his cabinet material to fill the three places which are still admittedly vacant.

A new candidate for the navy berth however cropped up today in the shape of Herbert L. Satterlee, of New York. Satterlee was assistant secretary of the navy under Roosevelt and is now president of the navy league of New York. He is best known as the brother-in-law of J. P. Morgan, and is of course, indendently wealthy and "available."

There are perhaps more candidates for the secretaryship of labor than any other berth in the Harding cabinet. Labor organizations have vied with each other in putting forth recommendations, all trade unionists.

So far Mr. Harding has accepted all suggestions without giving any indication of a preference.

Birth Note

A son was born to Mr. and Mrs. David Dunfee at their home in Tyndal Saturday.

MURDERED TEACHER WAS CLOSE FRIEND OF ROSCOE WOMAN

Mabel Foote, of Brooklyn, a surburb of Cleveland, one of the two school teachers brutally murdered on a lonely road in Parma-tp near Cleveland last week was a schoolmate and sorority sister of Mrs. Twila Hains Coxon, wife of Dr. A. William Coxon, of Pittsburgh and daughter of Mr. and Mrs. C. N. Hains, Roscoe.

Miss Foote and Miss Hains attended Baldwin-Wallace college at Berea, Ohio and roomed in the same house during the winter of 1915-16. Both

MISS MABEL FOOTE

were members of Alpha Kappa Sigma sorority.

Miss Foote was of extremely conscienious disposition and was exceptionally good, according to Mrs. Coxon, who is spending the winter at the home of her parents. Miss Foote was preparing herself for missionary work in India during her career at Baldwin-Wallace, and at the time of her death was teaching to earn money to help finance the completion of her course.

Mrs. Coxon numbered Miss Foote among her near friends and was shocked at the news of the terrible tragedy, which occurred Wednesday evening. The bodies of the two teach-

(Continued on Page Nine)

TWO HUNDRED Y. W. MEMBERS WITNESS FEDERATION WITH THE BLUE TRIANGLE

Two hundred women and girls, members of the various clubs of the Young Woman's Christian Association or office holders, were present at the banquet given Friday evening in First Baptist church.

The tables were especially pretty for the occasion, each club selecting its own color scheme and decorations

The object of the gathering was the federating of the local Y. W into the National Blue Triangle Mrs Grace Wisenburg read the constitution of the organization which was accepted at this time.

Miss Carolyn Foresman and Miss Elizabeth Murray gave brief talks concerning the purpose of this organization and Miss E. Alberta Brenner, associate secretary of the Lancaster Y. W. gave a splendid address to the industrial girls

A recognition service will be given some Sunday in March in one of the city's churches.

BAPTISTS MEET IN ZANESVILLE FEB. 23

February 23 and 24 are the dates set for the meeting of he Baptist missionary convention from this district, to be held a Zanesville.

These meetings are being held thruout the territory of the Northern Baptist Convention for the purpose of bringing first-hand information about the progress and possibilities of the New World movement.

A number of missionaries from all over the world will be present at this distric meeting.

Reservations for the entertainments are being made by the Zanesville Baptist church.

Hears Of Explosion From Friend There

Mrs. Timothy McDermott, 211 south Fifth-st received a letter from her niece, Miss Sadie Dailey, Saturday, a community nurse at Lawrenceville, Ill., stating some facts about the nitroglycerine explosion that occurred in that town and killed seven school children and the teacher. The letter to Mrs. McDermott gave some of the details and described the scene of the explosion.

Miss Daily, whose home is in Niantic, Ills., is a graduate of St. John's hospital to Springfield, Ill., and before going to Lawrenceville to take up her duty as nurse had an offer to take a similar position in Canton, O., as an instructor of nurses.

SCANDAL TALK GROWS AS OIL KING'S MURDER TRIAL NEARS

No Postponement of Case Will Be Tolerated, Say Officials

BITTER FIGHT LOOMS

Case Against Clara Hamon Will Be Built Chiefly On Circumstances

ARDMORE, Okla., Feb. 19—The trial of Clara Smith Hamon, charged with the murder of Jake Hamon, Oklahoma oil king and Republican national committeeman, is set for March 10, and it will not be postponed, it was officially announced today.

Moves made by the prosecution and defense indicate that both sides are lining up for a bitter fight and sensations will crowd the trial.

The town is filling up with detectives said to be in the employ of the state.

Sensational reports are current that warrants will be requested for persons in Ardmore, Oklahoma City, Lawton and Ranger, Texas, where it is claimed enemies of the accused woman have been subpoenaed to testify against her. Attorneys for the girl refuse to make comment, but from reliable sources it was learned that investigation is under way of charges that a conspiracy exists to convict the accused woman and that private interests are supplying money to aid the prosecution

Open talk is heard that a political scandal will result from disclosures soon to be made.

The name of M. C. Collins, of 347 Madison-st, New York figures prominently in the case today. According to information received by the attorney of the accused woman, he occupied a room in the hotel where Hamon was shot on the day of the tragedy. His room is said to have been just above the suite in which Hamon and the accused woman lived; and according to the informants of the defense, he heard enough of the quarrel which preceded the shooting to make him a valuable witness.

The case against the girl as it touches the main lines of prosecution will be built chiefly on circumstantial evidence, the state seeking to disprove her story that she shot Hamon accidentally when in a drunken fury he made a move to hit her with a chair.

MRS. ORVILLE WILLS BURIED SUNDAY AT A LOCAL CEMETERY

Mrs. Orville Wills, aged 28, who died at her home on suth Eighth-st Friday night at 10:25 o'clock, will be buried at the South Lawn cemetery this afternoon following the funeral services at the late home at 2 o'clock in charge of Rev. Charles Bay of Conesville.

Mrs. Wills died at her home following a two years' illness from tuberculosis. She became critically ill within the last few weeks and had been confined to her bed for the past three months.

Miss Isabelle Murphy was born in Coshocton, March 10, 1893. She with her parents, Mr. and Mrs. James Murphy moved to West Bedford. She lived in West Bedford until she reached the age of 18 years and then she moved to Conesville.

She married Orville Wills October 12, 1911. To this union three children were born of which all survive, Chas Edward, 8; Mary Louise, 4 and Carrie Margene, 2.

Mrs Wills was a member of the Goshen church at West Bedford.

Besides her parents, husband and her three children, the following brothers and sisters survive: Agnes Murphy, Akron; Mrs. Anna Henry, Canton; Mrs. Margaret Hostetler, Sugar Creek; Mrs. Carrie Wright, Hickory-st; Mrs. Harold Weidman, Coshocton; Mrs. Joseph Stiner, Coshocton Route 2. George, Edward, Dave and Elwood Murphy, all of Coshocton.

Lecture At Keene Tuesday Evening

Paul "Sunshine" Dietrick, the noted lecturer will appear at Keene Tuesday evening. This is the last lecture course number and is expected to be the best on the bill for the year.

West Lafayette Co. Increases Capitalization

The capitalization of the Lafayette Stamping & Enameling Co., of West Lafayette has been increased from $50,000 to $100,000 according to a repor from Columbus Saturday.

COUNTY RELIEF COMMITTEE COMPLETES DISBURSEMENT OF FUNDS CONTRIBUTED DURING CAMPAIGN FOR STARVING BABES

Chairman C. H. Howell Reports All But $159 of the $13,636.01 Pledged Has Been Collected—Apportionment Was Made at Direction of the Committee of Thirty

Out of $13,795.01 pledged to the Coshocton County General Relief Committee Fund, only $159 remains unpaid, according to the report made by the committee at the meeting Friday evening. Part of this shortage is accounted for by duplicate pledges, according to C. H. Howell chairman of the relief committee. This is considered to be an exceptionally good record.

According to the figures of the national relief committee, 22 cents per capita was to be allowed for the China Famine Fund, 23½ cents for the European Relief Council, and 20 cents per capita for the Near East Relief Fund.

Coshocton county's quota was $19,600 The amount which was collected by the Coshocton-co relief committee was $13,636.01 When the national figures were made known, and the fact that the local quota did not reach the mark set became evident it was deemed advisable by the local committee to apportion Coshocton Coshocton county's donation after a manner somewhat different from the

(Continued on Page Nine)

"FRONT PORCH" APPEALS TO COOLIDGES AS THE VICE PRESIDENT-ELECT RESTS

Vice President-elect and Mrs. Calvin Coolidge spending a quiet hour on the veranda of Grove Park Inn.

While President-elect Harding is spending his last few days as a private citizen at St. Augustine with Mrs. Harding, Vice President-elect Coolidge is resting at Asheville, N. C. Mrs. Coolidge is with him. They are staying at the famous Grove Park Inn. The photo shows them on the veranda of the inn.

COSHOCTON BOASTS LIVE AUTO CLUB OF 191 MEMBERS; PULLS FOR INTERESTS OF MOTORISTS

Membership in the Coshocton County Automobile Club was nearing the 200 mark Saturday Secretary David Jackson reported 191 members with dues paid up in full to January, 1922

With the approach of spring and another season of motoring the club is showing signs of renewed activity, and additions to the membership roll are anticipated as the days grow longer and the roads more solid.

One of the prime purposes of the organization is to co-operate with the state national associations in the campaign for road improvement, better traffic regulations and laws, and the prevention of automobile thefts

Coshocton has one of the wide-awake clubs of the state, making up in quality what it lacks in quantity, due to its youth.

The paid-up membership includes: Louis Brendel, Coshocton Auto Sales Co., J. E. Branfield, L. J. Foster, Charles E. Cooper George Barnes, Seiger-st and Williams Harry Trushel,

(Continued on Page Nine)

SCHOOL BOARDS OF COUNTY DISTRICTS MEET HERE FEB. 26

G. M. Morris of the state department of public instructions will address a meeting of the boards of education of Coshocton county school districts at a meeting to be held in the Tribune building, Saturday, February 26 at 1 p m The meeting has been called by County Superintendent of Schools, L. C. Shaw in accordance with section 4747-1 of the Ohio School Code.

Section 4747-1 is as follows: Once each year all the members of the boards of education of the various villages and rural school districts within any county school district shall hold a meeting for the purpose of discussing matters relating to the schools of such county school district. The county superintendent shall arrange for the time and place of holding such a meeting and shall act as chairman thereof. Each member of a rural and village board of education may receive the amount of two dollars ($2) for attending said meeting upon filing a certificate for attendance thereof, with the board of which he is a member, this to be made in addition to the allowance made rural boards of education members under the authority of Section 4715.

Is Improving

Harland Bowers, Keene, who is at present confined to the City hospital following an operation preformed up on his side a few weeks ago for the removal of a piece of bone from his rib, was reported slightly improved Sunday.

Young Bowers sustained several injuries when he fell thru a hay loft in a barn while engaged in a rat hunt at Keene several weeks ago.

JOHN SHAW GETS CONTRACT FOR THE FAIRGROUNDS BARN

John Shaw will be awarded the contract for the building of the new horse barn at the fairgrounds, according to the decision of the fair board.

Six bids were received for the contract, Shaw's being the lowest. His bid was $3,394

The other bidders were: Tish, Gildown & Salrin, $3,872; Cooksey & Cox, $3,891 44; Jesse Johnson, $3,760; Norris & Fett, $3,896; Seth Shaw, $4,150.

The barn is to be 150 feet long and 40 feet wide with sheds along the side. There will be room for 30 horses in the interior.

Shaw will begin work upon the new barn early in the spring in order to complete the barn in time for the county fair.

WITNESS WHO STOOD NEAR ONE OF SLAIN DETECTIVES SWEARS FELTS DIDN'T FIRE FIRST SHOT

Matewan Dentist's Testimony is Severe Blow to Contention of Defense That First Shot In Gun Battle Hit Mayor Testerman and Subsequent Shots By Hatfield Crowd Were Fired In Self-Defense

WILLIAMSON, W. Va., Feb. 19—A man who stood between five and six feet from Albert Felts in the door of the Matewan battle store, testified today that in his opinion the detective could not have fired the first shot.

The witness was Dr. W. J. Hill, a Matewan dentist.

He added he believed the first shot must have come from the inside of the store, but this answer was stricken from the record upon insistent demand of counsel or the defense.

His testimony was a blow to the defense whose case is based on the first shot being fired at Mayor C. C. Testerman of Matewan, who later died, and that all the shooting on the part of the defendants that followed this shot, was done in self-defense.

Just as J. J. Conniff of counsel for defense was about to take the witness in hand, for cross examination, court adjourned.

The defending attorneys expressed confidence immediately after adjournement that Hill's testimony would be riddled when he is cross-examined.

The final chapter of the gruesome manhunt that was the climax of the "battle of Matewan" was told on the witness stand in the "Trigger trial" here today by Thomas Chapin, 67, of Matewan.

He told how the body of J. W. Ferguson, one of the seven detectives slain in that two minute bullet "orgy" was carried on three rifles by five of the nineteen defendants, N. H. Atwood (who has been freed of the murder charge) "Bill" Bowan, "Doug" Mounts, Art Williams, and Albert Burgraff.

The witness quoted Atwood as saying:—

"They (the Felts detectives) carried them (the rifles) in, and we'll carry them out on them."

Those who sympathized with the Baldwin-Felts detectives "ought to have some of the same kind of play," Atwood said, according to the witness.

Chapin told of having seen many of the defendants. Reece Chambers, he said, carried a rifle and wore a red sweater.

Marjorie Washington, the negress who gave testimony damaging to several of the defendants two days ago, was recalled to the stand by counsel for the defense in the Felts murder case today.

"Majorie" said J. J. Conniff "what inducement if any, was given you to come here as a witness?"

"None"

"What, if anything, have you been paid to come here as a witness?"

"I have not been paid."

"What agreement if any, is there to pay you?"

"Not any at all—only my board is to be paid—that's all."

"Marjorie, were you in here, in this court room, one evening with someone who went over that relief map of Matewan with you?"

After some hesitation the negress answered she had been in the court room with Capt S B Avis and ex-Judge James Damron, both of the prosecution, the afternoon before she testified.

To subsequent questioning by Capt. Avis she said that on the visit to the court room, certain places were merely pointed out on the relief map.

WILD FLIGHT OF PORKER ENDS IN HUNTER'S CISTERN

This problem sounds like a Ray's higher arithmetic puzzler, but it's merely a six men's job in getting a 300 pound hog, belonging to Pascal Coggins, New Castle out of M. J Hunter's cistern in New Castle Saturday.

The hog weighing 300 pounds accidentally fell in Hunter's cistern following its flight thru his kitchen. It took six men to get the 300 pound hog out of his cistern. The depth of the well is not given.

The problem is, how long would it have taken Mr. Hunter to get this 300 pounder out of his cistern without help.

MAYOR NOTIFIES 18 LODGEMEN TO APPEAR MOND'Y

A police raid of a local lodge's club rooms Saturday night resulted in the notification of eighteen members to appear Monday in mayor's court.

Reports of the affair were at variance Saturday night, and no information was forthcoming from the mayor or police.

Information secured from sources near the city administration did not coincide.

The flat statement that the charges to be preferred Monday are for gambling was secured from one official Officer Robert Hagans declared that he and Officer Ed Hankins assisted the mayor in making the raid.

Mayor Tish declared that there would be authentic information on the docket at police court Monday, but offered no further information except that "I carry a key to the club rooms."

The men were said to have been engaged in sociable games of poker.

The names of the alleged offenders could not be learned Saturday night, and there were no charges entered upon the docket at the police station. Questioned concerning the report, which had gained widespread circulation late Saturday night the mayor was reticent and offered no information except the statement that the docket Monday may contain something of interest along that line.

The action of the mayor was being widely discussed Saturday night. It is in line with his policy of strict law enforcement without fear or favor.

It was declared that the games, if there were any in progress at the time, were merely sociablie pastimes, and that there is rarely more than a few dollars at sake during the entire evening.

When the rumor was related to the mayor by a reporter late Saturday night re refused to confirm or deny it in detail, and offered no corrections. He admitted, however, that he had conducted the raid last night, and that the accused lodgemen would appear at the mayor's office Monday He did not indicate what punishment would be meted out in case the men admit their guilt, or are found guilty by due process of law He would not say that they would be brot to trial in the event they plead not guilty

COSHOCTON HIGH IS SWAMPED BY MILLERSBURGERS

The same thing happened to the Coshocton varsity basketball team in Millersburg Friday night that happened to Jess Willard at Toledo when he fought Jack Dempsey, a year ago Fourth of July a "Knock-out"

The Central high basketball aggregation was trimmed to the tune of 39 to 12 by the Millersburg five at the Millersburg gym.

The local fellows were more accustomed to play under the rays of the gas lights than the Coshocton men.

The visitors were unable to see the baskets under such dim light, they said, and the Millersburg fans upheld them in the statement.

The Coshocton boys did not have a ghost of a show with the Millersburgers, who were "up and attem" thruout the entire game.

ODD FELLOWS TO DINE ON VENISON TUESDAY EVENING

Washington's birthday, February 22, will be celebrated by the local Odd Fellows with a banquet at which venison will be the piece de resistance, according to the announcement made Saturday

The local lodge has received a fine specimen of deer for the festival.

The members of the Warsaw, West Lafayette, Plainfield, and New Castle orders of I. O. O. F. have been invited to join with the local lodge in the celebrations

A large parade will be a feature of the celebration, providing the weather is favorable

The committee in charge of the entertainment has arranged to have speakers from Canton, Zanesville, and Dayton for the evening.

Goes To Fostoria

Miss Mary Powell, of Fresno, left Saturday for Fostoria, where she has accepted a position as trimmer in a millinery store.

Lumm Girl Named

The baby daughter born to Mr. and Mrs. Byron Lumm, Adams-st, Thursday has been named, Florence Anna.

NewspaperARCHIVE®

Exide BATTERIES

MILO E. STOCKUM

Standen Hotel Bldg.

If You Need Money See Us

We make loans on furniture, pianos, fixtures, etc., without removal

Get Our Terms On

$50, $100, $200, $300

At Legal Rates.

We will loan you any amount up to $200 and give you 20 months to pay back if you desire.

However, if you prefer, you can repay in full at any time, and you will be charged interest only for actual number of days loan is carried. All business confidential

Come in and get Free Booklet, "The Twenty Payment Plan," which describes everything

Call, write or phone

Ohio Loan Company

Established 1910

502 Main St. Phone 858

Under State Supervision

THEY LOOK LIKE NEW! So will those shoes you bring around to us for repairs when we get through with them. A good resoling job reshapes the entire shoe, and costs you very little. We help you to new looking shoes.

"Look for the Help-You Twins"

M. V. SCHERRER

113 North Fifth Street

TWO MARINES KILLED IN AIRPLANE CRASH

WASHINGTON, Feb. 19—Pay clerk Douglas K. Booth, marine corps, and gunnery sergeant Donald Leslie Mack also of the marine corps, were killed in an air craft crash at Minebalais, Haiti on February 17, the navy department was informed today. The bodies will be returned to the U. S. on the first transport

Booth's next of kin was Mrs. Ruth M. Booth, wife, Key West, Fla.

Mack's next of kin was Mrs. Rebecca Mack, wife, 1620 13th-ave, Seattle, Wash.

INVADE ENGLAND

LIVERPOOL, Feb 19—The first Sinn Fein raid in England occurred early today when members of that organization swooped down on a lodging house here and seized the tickets and passport of twenty Irishmen who were preparing to sail for the United States on the liner Carmania this afternoon. It was said the Sinn Fein acted to prevent the Irishmen from emigrating to the United States

Over fifty years ago a young physician practiced widely in Pennsylvania and became famous for his uniform success in the curing of disease. This was Dr R. V. Pierce who afterwards established himself in Buffalo, N. Y., and placed his "Golden Medical Discovery," in the drug stores of the United States. When you feel run-down, out of sorts, blue and despondent try the energizing influence of Golden Medical Discovery in tablet or liquid form. Nearly a million bottles were sold last year.

New System Central Grocery

Where You Save Money on Your Groceries

Grange

BETHLEHEM

Program for Bethlehem grange February 25.

Roll Call, Fool things we do.

Recitation, Esther Stairheim.

Recitation, Carl Dobson.

Reading, Mrs G J McKee.

Music, Mary Klingler.

Reading, Gertrude Shaw.

Paper, "Life of Washington," Wilbur Shaw.

Reading, Lena Hamilton.

Recitation, Emmett Shaw.

Quartet, Mr and Mrs. William Maxwell, Mr. and Mrs. Roy Gamertsfelder.

Subject for discussion, Do Present Indications point to the Disappearance of the Small Farmer? Carl Huff, W. L. Neldon and G. J McKee.

MOHAWK

Program for Mohawk Grange, February 26

Opening song

Reading, Celia Meredith

"Some Essentials of a Good Citizen," Emmett Bucklew.

Recitation, Pearl Kiefer.

Piano Solo, Wilda Cullison

"Can a Farmer Afford to Have Uninsured Property?" Saur Roberts.

Song by grange.

"Are Lightning Rods Worth While?" J L Moore

"Is a College Education of More Value to a Young Man than a Good Farm?" Clyde Endsley.

"What Farm Animals Brot the Best Returns this Year," Wilbur Whitaker

"How Can We Avoid Auto Accidents?" Byron Meredith.

"What is the Greatest Problem Confronting the Farmer Today?" Walter Given

Open discussion.

Closing song.

LONE BANDIT WORKS

MINNEAPOLIS, Minn, Feb. 19.—A lone bandit held up and robbed the cashier of the state bank of Stockholm, Wis, today of $4,000 in currency making good his escape by crossing on the ice from the Wisconsin side of the Mississippi river to the Minnesota side where he entered a waiting auto and was driven away by an accomplice

Better Than Spanking

Spanking does not cure children of BED-WETTING. Don't blame the child; there is a cause for this trouble. If your children are afflicted, try Mrs. Summers' home treatment for bed-wetting, which has proved a blessing to hundreds of families. Ask your druggist for Mrs. Summers' Bed-Wetting Remedy, or send for FREE TRIAL by addressing The Summers Medical Co., Box W, South Bend, Ind.

INSURANCE

Policies and Surety Bonds Protect Our Company Against Losses By Fire, Explosion, Windstorm, Cyclone or Tornado

1. Also embezzlement, burglary, daylight holdup, theft or messenger holdup
2. Experienced auditors detect and thereby tend to prevent errors in our accounting.
3. Modern time locks, electric vault alarms and night watchmen protect our records and securities
4. A police officer in uniform is constantly on duty here during business hours
5. All known safeguards are used
6. Depositors appreciate these things.
7. The Buckeye State Building & Loan Co., Rankin Bldg., 22 West Gay St., Columbus, O.
8. Assets over $21,000,000.00.

BIG REWARD FOR GIRLS' MURDERER

CLEVELAND, Feb 19—Offer a reward of $10,000 for the arrest and conviction of the murderer or murderers of Miss Louise Wolf and Mabel Foote, Parma rural high school teachers, by the board of county commissioners today, is depended upon to spur others to the officials with information that may result in the capture of the criminal

The limitation placed upon the reward, "that no part of it shall be paid to any public official," was insisted upon by commissioner Fred Kohler, himself a former police chief of Cleveland, who declared that officials should not be offered anything additional for work they were already well paid to perform.

Representatives of various organizations appeared before the board to urge action to bring to justice those guilty of the crime.

Two suspects, who are said to have been at a farm house near the scene of the crime Wednesday afternoon are now in the hands of Cleveland police. One man is said to bear indications of having been in a battle but thus far no satisfactory evidence has been secured against either of them

FLOUR MILL BURNS AT GROVE CITY, O.

COLUMBUS, Feb. 19.—A spectacular fire destroyed a flour mill and its contents, owned by C. L. Eesley, at Grove City, near here Loss about $80,000

Flames lit up the sky for miles as they consumed 4,000 bushels of wheat and several hundred bags of flour stored in the mill The bucket brigade and old fashioned "rocker" hand pump, constituting the village fire equipment was inadequate The fire was beyond control when Columbus fire apparatus arrived.

For Dandruff

Those little flecks from your head that fall upon your clothing and spoil your pleasure are dandruff—a scalp disorder. Conquer it completely under money-back guarantee. Use Kotalko. Amazingly quick, lasting benefit reported by legions of men, women, children. Save your hair! Get new hair. It is possible in many cases even after baldness—absolutely proved. Remember KOTALKO—at any busy drug store. Watch your mirror! Show others this *advertisement.*

A Car For All Purposes

The Ford

Chas. W. Loos & Sons

Opp. Post Office.

"FALSE LEADERS" IS CRY OF CORN STALK CLUB AT ERSTWHILE UNIFORM TAX MEN

Curse of Classification Again Threatens Ohio, Rep. Chester Wails

TABER IS CRITICIZED

Calls Uniform Rule a Golden Rule Feared By No Righteous Man

COLUMBUS, Feb 19.—More opposition developed yesterday to the Silver resolution introduced in the legislature to abolish the uniform rule in taxation, and which has the indorsement of Governor Davis in his taxation program, when several advocates of the retention of the uniform rule appeared before the governor's special tax committee.

John H. Chester, leader of the Corn Stalk Club in the legislature, issued an appeal to farmers of the state to rally behind the ohpposition lead by him in the legislature to the Silver resolution.

Chester charged "false leaders" are seeking to abolish the uniform rule and that "the curse of classification again threatens Ohio"

Hit Taber and Others.

The criticism of Chester and others was directed at L. J. Taber, master of the State Grange; C. A Dyer of the Home Protective League, and O. E. Bradfute, president of the Ohio Farm Bureau Federation. Taber is chairman of the governor's special tax committee and Bradfute and Dyer are also on the committee.

Replying to the storm of criticism which he admitted yesterday was growing, Taber declared that the proposition of the farm organizations was misunderstood and misconstrued. Taber said he and the farm organizations were not for classification and were for a change in the uniform rule only because they realized that it was not being enforced.

Urge Uniform Rule Retained.

M. E. Thrailkill, Judge C. O. Hunter and L. D. Johnson, Columbus; Gus Kasch, Akron, and Prof. S. K. Mardis, Ohio University appeared before the special taxation committee today and urged retention of the uniform rule and defeat of the Silver proposal. Thrailkill scored Taber and the other farm organizations heads for making the proposal to the legislature to abolish the uniform rule. He aserted that the proposed limitation on the tax on real estate would not be adhered to, because the people were permitted to break the limation by vote.

Several of the uniform rule advocates said later they were afraid they testified before a "picked jury," predisposed to classification.

The committee concluded its hearings yesterday until Monday when the members will meet agin to hear from other interests

Representative Chester, in his statement yesterday addressed to the home and farm owners and to the county farm bureaus says: "The curse of classification again threatens Ohio. False leaders seek to abolish instead of enforce the honest uniform rule of taxation. They are doing more to let tax dodgers escape than they are to make tax dodgers pay taxes.

"These false leaders say the uniform rule of taxation cannot be enforced. One year ago they said it could be enforced. Who or what has changed their minds? The laws against bootlegging and murder are not always enforced but who says the laws should be repealed?

"The uniform rule is 70 years old It is a thorn in the flesh of the Shylock who wants somebody to pay his taxes The uniform tax rule has been enforced as well as any law The best reason why we should preserve this law is that 'the tax dodgers hates it.'

"Are tax payers ready to destroy home rule and take away from county commissioners, city and village council, school boards and township trustees the right to levy taxes for local purposes?"

Taxing Power Centralized.

"Do home and farm owners want the taxing power centralized in the legislature at Columbus? Do they want to be at the mercy of tax dodgers, paid lobbyists and political bosses?

"It is time for farm bereaus, grange, home and farm owenrs to repudiate false leadership that is hand in glove with tax dodger and tax spender. The 'uniform rule' is the Golden Rule, which honest men have never yet feared."

Chester concluded his statement with a direct appeal to the county farm bureau to help defeat the Silver resolution now pending before the house. "We must not lose the victory we won in 1919," he says.

We lend money on anything of value, don't worry about your obligations; borrow from us and meet them promptly. It's easy. Try it. Coshocton County Finance Co, 109 south Sixth st.

We do not guess what Lenses your eyes need. We know. Thirty-five years' experience in Coshocton in fitting and adjusting Glasses.

J. E. FOSTER

The Man Who Sells Life Insurance

SUPERIOR TO COPAIBA & INJECTIONS

SANTAL CAPSULES MIDY

RELIEVES IN 24 HOURS

Powdered Milk Is Real Milk Not a Substitute

Liquid milk is 7/8 water and 1/8 solids. The solids are the part that gives milk its food value. By taking out the water the valuable part of the milk remains. Klim Powdered Milk *is* milk. The word Klim is just a means of identification for you—that you may know you are getting pure, fresh milk.

Spell it backwards

KLIM

BRAND

POWDERED MILK

is milk with nothing removed but the water. Replace the water and you have milk again—milk with its original fresh-milk flavor. Klim is a great aid in cutting the high cost of living because of its convenience and economy. It is endorsed by leading medical authorities—ask your own doctor. Klim comes in two forms—whole and skimmed.

Get a supply today. Serve it tonight for dinner. We shall gladly arrange to supply you regularly.

E. R. WESTFALL, DISTRIBUTOR

Munn Bldg. Phone 1299-Y. We Deliver.

Tribune Advertising Is an Investment—Not an Expense

BOYS HUNTING RATS FIND BODY OF MAN

MANSFIELD, Feb. 19—While two boys were hunting muskrats along the Rockyfork river late last evening, they saw what they supposed was the ears and part of the fur of a rat projecting from the water.

When they reached the object and attempted to pull it from the water they had hold of the body of a man, which was later identified as John Parker aged about 55.

The coroner believes the body had been in the water 48 hours. He has a brother, Robert Parker, in Evans City, Pa.

NEW IMMIGRATION BILL INTRODUCED

WASHINGTON, Feb. 19—Reduction of the number of immigrants to be admitted to the U. S. under the senate immigration bill to three per cent per year of the number of each nationality now in this country, was provided for in an amendment to the bill adopted by the senate today.

The Harrison amendment reducing the number to one per cent was defeated. Another Harrison making the number of former immigrants who have become citizens the basis for the three per cent calculation was defeated by a standing vote.

It's easy to borrow money. Phone 709 or call at 109 south Sixth-st. Coshocton County Finance Co.

MAKES FEET FEEL FINE!

The instant you apply a little strip of soothing Red Top Callous Plaster to that sore, "achey" callous, corn or bunion, you'll forget your foot troubles.

RED TOP KINJAK CALLOUS PLASTER

removes hard growth by painless absorption, takes out swelling, soreness, pain and you *walk with comfort from the start.* RED TOP is the sure, safe way to foot comfort—it's simple, easy to apply, comforting to wear. Sure relief or money back. *Many applications in each "handy roll,"* Sold by

CANTWELL'S

How's Your Clock?

Is it sick? If it is call

Renner's Clock Hospital

Ambulance Service

Second Floor Main and Hickory-Sts.

Phone 440

HARRIS MADE CLOTHES

—Best Fit
—Best Woolens
—Best Workmanship
—Prices Reasonable

May We Show You?

Harris, The Tailor

Cor. Main & Hickory-Sts.

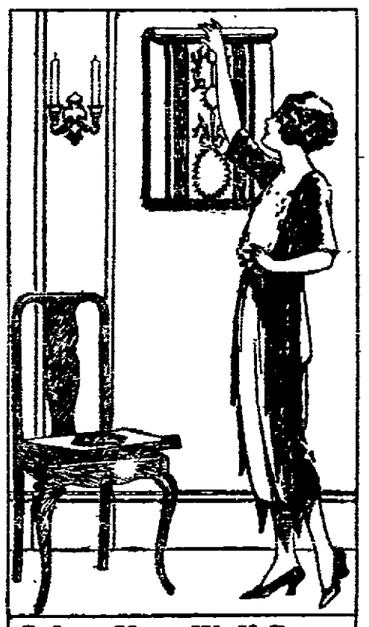

Select Your Wall Paper in the room where it is going to be used.

You have an advantage in being able to compare the actual samples of the Wall Paper with your other furnishings and in the proper light so you will know just how it is going to appear on the Wall.

Samples of Alfred Peats "Prize" Wall Papers

will be brought to your home for your inspection without obligation, if you phone or write.

L. F. Alexander

Plainfield, Ohio.

J. W. CASSINGHAM, President

GEO. W. CASSINGHAM, Vice President

C. H. MAGRUDER, Cashier

JUST A WORD

to people who have idle money not earning interest.

—This bank issues Certificates of Deposit bearing 4% Interest from date of depositing funds—thus offering not only an equitable interest rate, but assuring Safety for your funds.

—Why not have your reserve fund account with this bank?

OUR RESOURCES — — — $2,100,000.00

The Commercial National Bank

C. R. SPECKMAN, Ass't Cashier

RUDOLPH EHRICH, Ass't Cashier

WALTER J. BIEBER, Teller

DODGE BROTHERS BUSINESS CAR

It attracts those who are thoughtful about the quality of the things they use, but who also keep a careful eye on their spending and saving.

The gasoline consumption is unusually low

The tire mileage is unusually high

HALE-TRUSHEL CO.

Coshocton, Ohio.

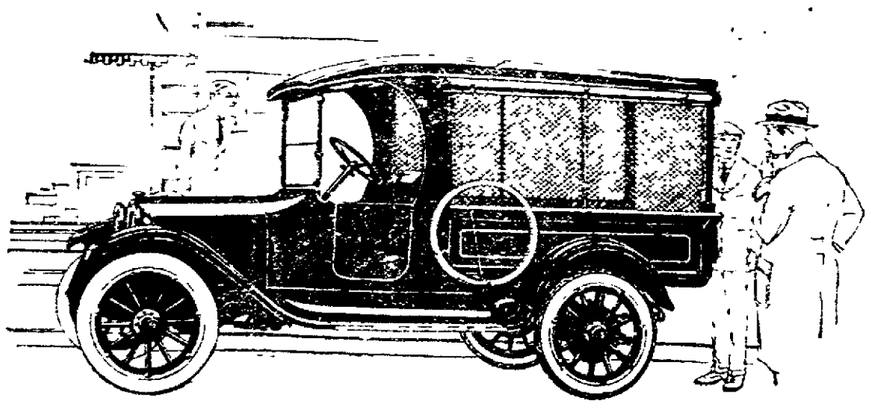

NEWSPAPER ARCHIVE®

SOCIETY
Call Phone 205

Miss Genevieve Poppe was a most charming little hostess when she entertained with a colonial party at her home in West Lafayette, Saturday afternoon. Miss Genevieve and her brother, Junior, were dressed as Martha and George Washington and little Mary Elizabeth McGreagor admitted the following guests who came dressed as the former presidents.

Kenneth Owens and Winifred Shaw, Mr. and Mrs. Harding; Howard Mcgregor and Nellie Shaw, Mr. and Mrs. John Q. Adams; Herbert McGreagor and Kathryn Mains, Mr. and Mrs. Grover Cleveland; John Phillips and Sarah Reed, Mr. and Mrs. Thomas Jefferson; Delbert Phillips and Dorothy Russell, Mr. and Mrs. James Madison; Louis Reed and Wilma Phillips, Mr. and Mrs. Theodore Roosevelt; Rolland Rehard and Mabel Hackenbracht, Mr. and Mrs. Abraham Lincoln; Hunter Phillips and Rose Moorehead, Mr. and Mrs. Woodrow Wilson; Malcolm Kaser and Dorothy Norman, Mr. and Mrs. William McKinley.

Games and contests were played by the children and living pictures, famous in American history were portrayed by Junior Poppe.

In the center of the table where the guests were served a delicious supper, a large white cake, representing Washington crossing the Delaware, was artistically trimmed with small ships, floating cakes of ice and flags. Pretty favors of hatchets, flags, cherry trees and satin shields were given the guests.

Mrs. Poppe was assisted thruout the afternoon by Mrs. Walter Cochran, Miss Beulah Merchant, Miss Mary Maxwell, Miss L. Byers and Miss Esther Haight.

A wedding of wide local interest to many people was solemnized Saturday evening at 5:30 o'clock in Cleveland, when Miss Esther Hershman became the bride of David McKinley Donley.

The impressive ring ceremony was read in the presence of the immediate families and few close friends, in Willoughby Methodist Episcopal church.

The bride was becomingly gowned in blue taffeta and wore a fetching hat to correspond. Her corsage was of bride's roses and lilies of the valley.

The couple was unattended.

At the conclusion of the service, a reception and wedding dinner of decidedly pretty appointments was given at the home of the bride's parents, Mr. and Mrs. Thomas W. Hershman. The decorative color scheme was yellow and white, was effectively carried out.

Mrs. Donley is an exceptionally attractive and capable young lady and unusually popular among her associates. She was graduated from the Coshocton high school with the class of 1914 and attended Kent Normal school. For the past two years she has been teaching in the Cleveland schools.

Mr. Donley was also graduated from the Coshocton high school and since that time has been employed in Pittsburgh, Pa.

After an eastern wedding trip, the couple will be at home to their friends in Wilkesbarre, Pa.

Mr. and Mrs. C. A. Giffin, superintendent and matron of the County Home were delightfully surprised Friday evening by a large number of their friends and neighbors. A lovely silver cake plate was presented to Mrs. Giffin, Miss Audrey McCormick making the presenting speech. The following enjoyed the affair: Mr. and Mrs. John Bossom, Mr. and Mrs. Carl Tosch, Mr. and Mrs. Samuel Nelson, Mr and Mrs. Wood Wilson, Mr. and Mrs. George Mapel, Mr. and Mrs. Frank Fitch, Mr. and Mrs. Charles Bainter, Mr. and Mrs. Edward Dickerson, Mr. and Mrs. Herald Mikesell, Mrs. Frank Lyons, Mrs. John Fitch, Mrs. James McCormick, Mrs. Thomas Noble, the Misses Gladys Fitch, Thelma Bossom, Audrey McCormick, Esther, Mary and Nellie Nelson, Bernice Alma and Emma Dickerson, Marie Stockum, Jessie Lyons, Mary Green, Ethel Davis, Iva VanKannel Viola Babcock, Gladys McCoy, Lelah Maurea Mikesell, and the Messrs. W. E. Stockum, Floyd Morrow, Guy F. Stockum, George Burrell, Francis Lyons, Bruce McCormick, Ronald McCormick, Fred Noble, Kenneth and Gaylord Wilson, Carl and Herbert Nelson, Paul Dickerson, Merrell and Gerald Fitch, Donald Fitch and Harold McCormick.

Coshocton friends of Emory Bassett will be interested in the announcement of his marriage Saturday in Pittsburgh, Pa., to Miss Ruth Duga, daughter of Mr. and Mrs. Frank Duga, of Warren.

The ceremony was quietly solemnized in a Methodist Episcopal parsonage, by the Rev. Emory Beetham. They were attended by Miss Mariam Sanderson and Floyd Yoder of Carnegie.

The bridegroom is the son of Mr. and Mrs. Clarence Bassett, 1240 Chestnut-st. He was graduated from the Coshocton high school with the class of 1916 and for the past two years has been employed as civil engineer with the Pennsylvania railroad with headquarters at Pittsburgh.

Immediately following the ceremony, the bridal couple left for a trip to New York City. Before going to Steubenville where Mr. Bassett is temporarily stationed, they will spend a few days in this city.

The D. B.'s of the Ladies Circle of St. John's Evangelical church, enjoyed their annual cover dish supper, Thursday evening at the home of Mrs. William Tumblin, 316 north Third-st. Members present were: Mrs. Fred Dokkenwadel, Mrs. Matthew Fink, Mrs. Frank Stork, Mrs Charles Balch, Mrs. Frank Pfous, Mrs. John Balch, Mrs. L. Wells and daughter, Marjorie, Mrs. Minnie Wilson, Mrs. Jack Stall, Mrs. Lester Gorseline, Mrs. Harvey Wilden, Mrs. Paul Saleste, Mrs. F. Goss, Mrs. Charles Lorenz, Mrs. Lester Page, Mrs. Samuel Rager, Mrs. Oscar Huff, Miss Margaret Schaich, Miss Elizabeth Fink and the following guests: Mrs. Tillie Mizer, Mrs. John Sherretts and son Howard, Mrs. Walter Sherretts and daughter, Betty, and Margaret and William Tumblin.

Miss Anna Gosser very delightfully entertained with an informal evening party, Friday at her home, 438 south Fourth-st.

Pink sweet peas and candles in crystal holders made the house especially attractive. Little Margaret Page, dressed as "Pierott" admitted the guests. A dainty buffet lunch was served by the hostess to Miss Juanita Wolford, Miss Annabelle Glenn, Miss Ethel Alle, Miss Sarah McKeown, Miss Violet Parrish, Miss Sidney Myers, Miss Dorothy Paterson, Miss Burdie Branfield, Miss Dorothy Wendt, Miss Jean Thompson, Miss Helen Page, Miss Elizabth Morse, Miss Helen Ricketts, Miss Charlotte Lear, Miss Margaret Sabling, Miss Hazel Hershman and John Brushwood, John Montgomery, Harold Bretzius, Ralph Zaugg, Floyd Davis, Carl Wendt Samuel Bryant, Russell Clark, Russell Crown, Zearl Ramel, Elbert Thomson, Owen Evans, Raymond Hay, Boyd Huff, Joseph Fox and Carelton Heinke

Miss Helen Adams, of Columbus, is visiting her parents, Mr. and Mrs. S. I. Adams, 307 McClain-av.

Mr. and Mrs. C. C. Brode, of Newcomerstown, were in the city on business, Saturday.

Extensive preparations and plans are being made for the open house and annual reception which the members of the Elks club, their wives and sisters will enjoy, Tuesday evening in the club rooms.

The affair will be in the form of a Washington birthday party and the decorative color scheme, red white and blue will be effectively carried out. Palms, cut flowers, candles in crystal holders, entwined with smilax, will be artistically used and add to the attractiveness of their newly furnished rooms.

The following people will receive the guests: Mrs. David Thaxton, Mrs. Charles Ransom, Mrs. Russell Hanlon, Mrs. Howard Robinson, Mrs. C. A. Smith, Mrs. Glenn O. Boyd, Mrs. B. F. Cotter and Mrs. James Waddel.

At ten thirty o'clock a buffet luncheon will be served by Mrs. Ernest Smith, Mrs. Reid Wilkin, Mrs. George Barnes, Mrs. L. M. Anderson, Mrs. Russell Milligan, Mrs. Louis Beach, Mrs. Arthur Muhleman, Mrs. James Beach, Mrs. Otto Cammerer, Mrs. Joseph McDowell, Mrs. Edward McManus, Mrs Russell Raymer and Mrs. L Bowser. Mrs Hugh Rogers will pour and Miss Ruth Hanlon will present the guests with carnations as favors. At the punch bowl, Miss Ruth Lamberson and Miss Emily Strickler, will preside.

For those who enjoy dancing, a good local orchestra will give a dance program.

Mrs Emma Trottman, 1123 Adams-st, left Sunday for a visit with her daughter, in Akron.

Prices are now pretty well established, at least for this season and we do not expect much change, except possibly an occasional advance, here and there, so you can buy now with the utmost confidence and assurance that you are getting full value for every dollar you spend at the Ransom store.

Ransom's
Coshocton's Busiest, Best Store

Starting tomorrow, Monday, you will find a daily message in this paper from the Ransom store. Some of these will be small and some large, as far as space used is concerned, but all will convey new fashion notes and special offering announcements that will be of vital interest. Watch for them each day

Anticipating the coming Season

With an advance display of high class "Spring Things" at prices as low or even lower than you expect

These Smart Good Looking

Tailored Waists

Which We Are Featuring at

$2.95 & $3.45

are "just the thing" to wear with your new Suit and as they are to be more fashionable than ever, this Spring, no wardrobe will be complete without them.

—They are made of Organdy, Dimity and Batiste and come in **white, flesh, blue, pink, bisque and lavendar.**

—Some are all white, some are solid colors while others have contrasting colored or white colors and cuffs and all are beautifully tailored.

—They are all so pretty and fresh that they look "good enough to eat", as one woman kindly remarked about them and if you appreciate plain, smart looking Waists be sure to see these before they are all gone.

—New fancy "Opera" Waists in Lingerie styles and others of Crepe de Chene, Mignonette, Crepe Satin, Georgette, etc., in all fashionable colors are also being shown for the first time this week.

NEW

PETTICOATS
SWEATERS
HOUSE DRESSES
DRES SKIRTS
ACCESSSORIES
DRESS FABRICS
COATS, Etc., Etc.

—are arriving by each express. **Keep in daily touch with the Ransom store if you want to see and study the really new fashions.**

Taffeta Frocks

for this season are more appealing than usual and this is particularly true of the exclusive, one-of-a-kind models we are showing now from only the highest class makers. $29.50 to $55.

—Also some beautiful fine grade Dresses of Mignonette in navy, brown and black at $32.50 and $37.50.

—And Dresses of Canton Crepe, Crepe de Chene, Tricotine, etc., in zinc, cinder, sparrow, brown, etc., at prices you'll like to pay.

Advance Sale of Fine New Suits

$39.50 $47.75 $59.50

Made of Finest Grades All Wool Tricotines

—There is no question but that Navy Tricotine Suits are to be the favorites this season with the best dressed women—every sign points to this as being the established material and color in every section of the country.

—And it is also established that lower prices must prevail and that quality standards must be maintained by those merchants who are known as legitimate dealers.

—With these two facts in mind, we set about to obtain the best looking, highest grades Tricotine Suits to sell at the new level of so-called popular prices and we have spent weeks and weeks to secure the garments we were seeking.

—And how well we have succeeded is best evidenced by the wonderful garments themselves. Bought under favorable conditions and marked at a very low margin of profit, these Suits are actually $20 to $30 less than last season.

—Women of every type and figure can be suited from this showing. There are those nifty high waisted models, ripple and box effects for Misses and more sedate plain tailored styles for Women and the sizes range from 14 to 46.

—We want you to see them **NOW**—try them on and we'll leave it to your judgment as to whether you buy or not, **but we know these three special groups at $39.50, $47.75, and $59.50 are not only the most advanced styles of the season, but unquestionably the FINEST QUALITY SUITS you'll see at anything near these newly based popular prices.**

Easter is Early This Year Better Buy Now

OTHER SPRING SUITS ARE PRICED
$27.50, $29.50, $32.50, $35, $45, $49.50 up to $79.50.

New Dress Fabrics For Those Who Sew at Home

have just been freshly unpacked. Every really desirable material is represented in all the fashionable colors. These are prominent:

Taffeta Silks $2.00, $2.50, $3.00

All shades in the $2 and $2.50 grades and navy only at $3. All are dependable qualities and one yard wide.

Genuine Canton Crepe, $4.50

This very fashionable dress silk—Canton Crepe—is shown in cinder, white and brown. One yard wide.

50 inch Plaid Skirtings, $2.95

This is a special price for such good looking all-wool plaids, which you will instantly realize when you see them.

40 inch Crepe de Chene, $2.00

Heavy all silk quality in a complete color range. Sold as high as $3.50 only a few months ago. 40 inches wide.

Fancy Dress Voiles, 50c to $1.50

This favored material is shown in a big variety of the wanted dark effects in small and medium sized designs.

Spring Dress Satins, $2.00

Light weight but durable quality in all colors. One yard wide and splendid quality for $2.

Women's Union Suits, 89c

Fine rib, Spring weight Union Suits in V neck or bodice top styles. All sizes, special 89c.

Ransom's
Coshocton's Busiest, Best Store

909 Silk Hose, Now $1.50

This well known Hose is now selling at $1.50 and we have them in **black, white, navy, cordovan and gray.** Seamed back, with lisle top and soles.

The Battery Question Is

Have you a Willard Threaded Rubber Battery in your car?

Then your battery judgment is backed by the best brains in the automobile business.

Car builders who are particular about *battery quality* specify the Willard Threaded Rubber Battery. Car buyers who are particular about battery performance look for the red Thread-Rubber Trade-Mark.

Ask about Willard Threaded Rubber Insulation. New batteries—repairs—recharging.

GUY R. TARNEY
236 Main-St. Phone 957

Willard Batteries

The Coshocton Gun Club will hold its regular shoot, Tuesday, February 22. All members are requested to be present if possible. Shooting to commence at 2 o'clock sharp.

BUICK

—Buying an automobile today is wholly dependent on whether such an investment will bring definite returns.

—Buick for twenty years has been noted for reliability, power, long life and resale value. In the new 1921 models are improvements in excessibility—in roomier interior, in more comfortable seating and more beautiful stream-lines.

—In cities and towns everywhere you will find Authorized Buick Service.

Cord Tires Regular Equipment from January 1, 1921

COSHOCTON BUICK COMPANY
FLOYD M. HOLL, Prop.

WHEN BETTER AUTOMOBILES ARE BUILT, BUICK WILL BUILD THEM

NEWSPAPER ARCHIVE® NEWSPAPER ARCHIVE®

THE COSHOCTON TRIBUNE and TIMES-AGE

Entered as second class mail matter at the postoffice at Coshocton, Ohio, under the Act of March 3, 1879.
Published each evening and Sunday morning by The Tribune Company.

RATES OF SUBSCRIPTION

One Week (carrier)	$ .15	Nine Weeks	$1.00
One Week	.15	Six Months	2.50
Four Weeks	.50	One Year	4.50

Buzzards

MR. WILSON may thank his stars that after exactly eleven fleeting days he will cease to be exposed to the kind of attack the House Republicans made upon him last week. These solicitous gentlemen seemed particularly anxious to find out how the President spent the $17,534.16 debited to him "for confidential expenses in Paris" in 1919.

"There is no explanation whatever," said Representative Rogers of Massachusetts, "as to the disposition of these funds. I ask why the expenses of the President during that year should be confidential expenses. The President was going forth as a representative of the American people to negotiate on behalf of the American people a treaty of peace. Is there any reason why we should not know what went to make up that $17,000?" And there was further debate about a rather astounding item for "damage to property at the Hotel Crillon," which seemed to suggest to Representative Rogers the spectacle of an enraged or exhilarated President smashing chandeliers with his cane.

No one cares much about these items now, but they did give several congressmen an opportunity to settle down, buzzard-like, over the last days of Mr. Wilson's presidency. And how congressmen do love to dig up and expatiate upon items like this, like Hamlet upon the jester's skull, how earnestly they strive to appear before their admiring constituents as stern guardians of the nation's dollars and cents, how joyously, between pork barrel bills, do they waste the time which is now bearing this congress swiftly to extinction!

"Goo-Goo" Fears

SOME of our prominent "goo goos," citizens whom the late Colonel Theodore Roosevelt characterized as being interested only in civil service reform and vague goodness, are still seeing dreadful things at night. The war upset them sadly. It diverted them from the pursuit of those minor civic virtues with which they had long beguiled themselves. Some had a real awakening and began generously to serve their country. Others took to bad dreams and to conjuring up frightful imaginings.

To this latter pathetic group belongs Everett P. Wheeler and his associates, who admitted at the recent meeting of the National Civic Federation that they had spent ten months in investigating radicalism in religious bodies. Mr. Wheeler evidently thot he had made great discoveries, but the published report of what he learned seems to the dispassionate outsider petty and trivial. The churches can easily endure such exposures, but it is doubtful if the National Civic Federation can do so.

The general charge was made that Socialists, Communists, and other subversive elements "have made a determined effort to gain a foothold in the schools, colleges, newspapers, and churches." The particulars adduced are not convincing, and the allegation itself is not important even tho it were true. The majority of Americans have at one time or another attended school. Many go to churches. A large number read newspapers. It is obvious that some members of some of these groups will be impressed by the various winds of political and social doctrine which blow thru this broad land.

Most churchmen in America are Republicans and Democrots—last November it is rumored the Republicans were slightly in the majority. A few churchmen are undoubtedly Socialists. It is conceivable that a Communist might be found if the "goo-goo" sleuths hunted with sufficient care. But what of it? Mr. Wheeler attacked Episcopalians, Presbyterians, Methodists, the Y. M. C. A., the Y. W. C. A., and he referred with a timorous disapproval to some Catholic leaders. Can it be that any body of sober men in the National Civic Federation or elsewhere in this country really thinks that the churches are going Bolshevist?

The Y. W. C. A. is a favorite target of these "go-goo" attacks. Lately, when the association begar its financial campaign in Pittsburgh, the Employers' Association of Pitisburgh circularized its members with a letter denouncing the organization. The Y. W. C. A. was charged with favoring such wild doctrines as "a minimum wage," "governmental labor exchanges," and "collective bargaining"! The blacklisting campaign, however, actually appears to have done serious damage to the association's financial campaign. What the Pittsburgh Employers' Association combated as an interference with business the "goo-goo" inquisitor would pillory as "red," "seditious," and "disloyal."

Tactics such as this must fail. The tendency of American life is too strongly set in the other direction. It is too late for a little band of scared "goo-goos" to reverse the wisdom of the fathers of the American republic.

New York Day-By-Day

By O. O. McINTYRE

NEW YORK, Feb 20—A page from the diary of a modern Samuel Pepys Up and to an auction of the jewels and trinkets of Miss Thomas, the cinema actress, who lately died in Paris. And many stage folk there and there were mighty bargains Thence to Brentano's where I browsed about among some fine old editions but too poor in purse to buy. Saw Geraldine Farrar, the singer, and was not so mightily struck by her beauty

For a walk thru the town and this day for the first time I saw a panic, riot, men women and police fighting and clawing like mad and I took pains to keep my distance especially when they brot hose to sprinkle them with water To lunch with Mr Simpson, the barrister, and had a fine veal pie.

Calling at the male dress-maker's for my wife we went to see a painting done by a blind man and very good too. Then to see Mrs Hall, the widow of my boyhood friend, and she agreed to loan me some volumes I have been wanting a long time A light snow has fallen over the city

Home where I labored long into the night and then came some roisterers demanding strong drink but my tierce of claret is empty and they were off. And so I sewed a button on my shirt which I do when I am not good friends with my wife. Then to bed.

Tony Salvio has gone out of business. Tony made his living painting out the ocular evidence of those who had been on the wrong side of the argument along the Bowery. He used to handle twenty customers a night at a dollar each. There are very few fights on the Bowery now with fists The gangster has come with his knife and gun and the repairs must be done at the hospital. For years Tony had a sign in his window that was unique It was the likeness of a human eye with a dark circle under it A line under it read 'Black Eyes Cured While You Wait" Tony is going into the trade of barbering

It has been the habit of New York head waiters for years, after they have acquired a following, to go into business on their own hook The records show that only two out of the long list have been successful One who recently spent $40,000 fixing up a cozy little restaurant only to have it go into bankruptcy in a month said The patrons promised me they would be glad to come to my new place and encouraged me But they never did.

In a new volume of poetry by a New York bard he sounds his melancholy thots in the dedication which reads To My Wife: Whose Lack of Interest in This Book Has Been My Constant Desperation"

Those who wonder at the high salaries of stage directors they do get two and three thousand a week—would be content and cease wondering if they saw my whip a musical comedy into shape I have been watching one for three weeks He was fresh and buoyant at the start The second week his voice was a whisper and his nerves on edge. Three days before the opening he was really a pathetic sight He trembled in every limb. There were great circles under his eyes and his voice was entirely gone so that he could only make motions. He had worked 18 hours out of every 24 for three weeks. He slept only by the aid of sleeping potions and the night of the opening he had to be assisted into a darkened box of the theatre. His show was a success—but he is now recovering in a sanitarium.

Do you need money? We lend in any amount on chattels. All business strictly confidential The Coshocton County Finance Co., 100 south Sixth-st.

FARM BUREAU MEETING

The regular meeting of the Bethlehem-tp farm bureau will be held on Tuesday evening January 22, at 7.30.

BIG OPPORTUNITY ENDS SAT.

ALL SUITS AND O'COATS HALF PRICE 1/2

DON'T LET THIS OPPORTUNITY ESCAPE. THINK, HALF PRICE ON HIGH GRADE, DEPENDABLE SUITS AND OVERCOATS. SATURDAY ENDS THIS, OUR LAST OFFER. COSTS AND PROFITS ARE IGNORED AND YOU CAN SECURE COSHOCTON'S BEST CLOTHES IN VALUES FAR BETTER THAN EQUAL MONEY WILL BUY THIS NEXT SEASON.

$25 SUITS AND OVERCOATS . . . $12.50
$30 SUITS AND OVERCOATS . . . $15.00
$35 SUITS AND OVERCOATS . . . $17.50
$40 SUITS AND OVERCOATS . . . $20.00
$45 SUITS AND OVERCOATS . . . $22.50
$50 SUITS AND OVERCOATS . . . $25.00
$60 SUITS AND OVERCOATS . . . $30.00
$65 SUITS AND OVERCOATS . . . $32.50

SATURDAY POSITIVELY THE LAST DAY OF THIS OFFER

ALSO— 25% OFF ON ALL OTHER DEP'TS

ALSO— 25% OFF ON ALL BOYS' CLOTHING

ALWAYS BUSY THE BUCKEYE ALWAYS BUSY

NEWSPAPER ARCHIVE® NEWSPAPER ARCHIVE®

SOCIETY

Call Phone 205

Mrs. Lillian Huff, of Massillon, is visiting her sister, Mrs. Henry Kennedy, 326 Hamilton-av.

Miss Ruth Essex, 334 Walnut-st, has gone to Kirksville to be the guest of her parents, for a few days.

Miss Zoe Campbell was given a delightful surprise party, Friday evening at her home, 803 South Lawn-av. Those who enjoyed the affair were: the honored guest, Miss Grace Johnston, Miss Virgie McCurdy, Miss Thurza Perkins, Miss Edith Smith, Miss Ruby Campbell, Miss Mildred Smailes, Miss Dorothy Campbell and the Messrs. Warner Perkins, Fred Hall, William Carpenter, Wilson Perkins, Lloyd Lowery and Russell and Sherman Ames.

Mrs. E. E. Doty, of Battle Creek, Mich., arrived Friday for a visit with her mother, Mrs. Lorena Danford, 148 south Second-st.

Mrs. F. W. Kreber, of Columbus, who is visiting at the home of Mr. and Mrs. Charles W. Loos, 652 Main-st, was feted with a one o'clock luncheon, Friday, when Mrs. Loos entertained. Covers were laid for the honored guest, Mrs. T. J. Hanley, Mrs. Charles Carpenter, Mrs. O. M. Dilts, Mrs. C. B. Meade, Mrs. D. G. Williams, Mrs. L. K. Almack, Mrs. Frank Mulligan, Mrs. E. W. Heinke and the hostess.

A full and complete line of Spring and Summer Hats on display at my residence in Warsaw, O. Mrs. Glenn Darling.

Martin Davidorf, of Cincinnati, is spending a few days with his brother and sister-in-law, Mr. and Mrs. David Davidorf, 347 Locust-st.

Cleason Tracewell, Chestnut-st, left Sunday morning for Columbus where he will be the guest of his sister, Mrs. Stewart Kissner, for several days.

Gleason McBane, of Cleveland, is visiting over the week end with his grandmother, Mrs. Sarah Moore, 727 Cambridge-st.

Mr. and Mrs. William Finnell (Ruth Smith) whose marriage was an event of Christmas time, have gone to Cambridge where Mr. Finnell has accepted position.

The Roscoe Woman's club together with their husbands, enjoyed a dinner party, Friday evening at the home of Mrs. Charles Bonnett, 330 north Fourth-st.

Ray Hammond, of Zanesville, is spending the week end with his sister, Miss Mary Hammond, 369 south Tenth-st.

Miss Onelta Barnes, 425 south Fourth-st, left Friday for Cleveland where she will be the guest of Miss Mary Wolford, student in the Kindergarten Training school, for a few days. Miss Barnes expects to visit over the 22nd with her brother, Francis Barnes, who attends Ohio Wesleyan, Delaware. Miss Marjorie Burnham, 432 south Fourth-st, will also spend a few days there.

Russell Kreider, reresenting the Canton Actual Business college, arrived home Saturday for a few days' visit with his parents, Mr. and Mrs. Edward Kreider, of Roscoe.

Miss Marjorie Seward, daughter of Jay Seward, Roscoe, and Carl E. Bassett were quietly married, Friday afternoon by the Rev. John I. Wean, at the Grace M. E. parsonage. After a short wedding trip the bridal couple expect to go to house keeping in this city where the bride-groom is employed.

Miss Helen Denman, of Akron, is visiting her parents, Mr. and Mrs. C. L. Denman, 789 Chestnut-st.

Miss Margaret Ames, south Ninth-st, is spending the week end with her brother-in-law and sister, Mr. and Mrs. Henry Kasner, of Spring Mountain.

Miss Camille Ebert, 225 north Fourth-st, left Friday for her home in Columbus, where she will spend several days.

Mrs. C. H. Magness, 317 north Eighth-st, and her sister, Mrs. Jennie E. McBride, of Zanesville, left Saturday for a three months' trip to Pasadena and Los Angeles, Calif.

Drs. A. William Cox, Matthew Saller and J. Gilbert Lloyd, of Pittsburgh, Pa. are guests over Sunday at the home of Mr. and Mrs. C. N. Hains, of Roscoe.

Mrs. M. White entertains with an informal sewing party, Thursday evening at her home, 612 Chestnut-st.

Mr. and Mrs. J. Q. Dawson, 231 south Eighth-st, were guests of friends in Hanover, Saturday.

Mrs. Frank Fitch was most pleasantly entertained at her home, Hay-av, Thursday evening, in compliment to her birthday anniversary. Those who were present for the occasion were Mr. and Mrs. Ray Fitch and children, Fern, Hazel, Christine and Leroy, Mrs. Mary Fitch, Mr. and Mrs. Samuel Nelson and children, Nelle, Mary Esther and Carl, Mr. and Mrs. George Mapel, Mr. and Mrs. Wood Wilson and children, Gailen and Kenneth, Mr. and Mrs. Charles Bainter, Mr. and Mrs. Carl Tosch, Mr. and Mrs. John Fitch and children Mary, Gerald, Merrell, Clyde and Francis, Miss Gladys Fitch, Miss Mary Green and Frank and Donald Fitch.

The bi-monthly meeting of the Historical club will be held Monday afternoon with Mrs. Joseph McKeown, south Third-st. Response to roll call will be answered with anecdotes.

Mrs. Pren Walker will be hostess to the regular meeting of the Olla Podrida club, Monday evening at her home, 415 South Lawn-av.

Miss Jean Blackburn, 410 south Third-st, has as her guest over the week end, Roger Brinkeroff, of Cleveland.

Bowls of pink snapdragons, carnations and lavendar sweet peas were effectively used to grace the home of Mrs. George Hay, 304 south Fourth-st, when Mrs. Hay and Miss Edna Hay entertained one hundred guests with a sewing party, Saturday evening.

At six o'clock the hostesses were assisted in serving a delicious supper by Mrs. Clyde Barnes, Mrs. Mark Love, Mrs. Stephen Bradley, of Marshall, Ill., Mrs. R. D. Crawford, Mrs. Warner Hay, Miss Dorothy Davis, Miss Anna McCabe, Miss Grace I Carr and Miss Mattie Hack.

Among the out of town guests present were: Mrs. Herbert Mosier, of Columbus, Mrs. Henry Ashcraft, Newark; Mrs. Stephen Bradley, Marshall, Ill., and Mrs. Deavers, of Cleveland.

Attractive favors in keeping with Washington's birthday were presented the guests.

Edgar Beall, of Woodsfield, is visiting his mother, Mrs. Ellen Beall, 502 south Seventh-st, for a few days.

Miss Gene Kerlin, 839 Main-st, left Saturday for Canton, where she will be the guest of friends for a few days.

Charles Denman, of New York city, has returned after visiting for a few days at the home of his parents, Mr. and Mrs. C. L. Denman, 789 Chestnut-st.

Miss Mary Boyd, 324 south Ninth-st, and Miss Dorothy Knoff, are spending the week end with the latter's parents, in Uhrichsville.

Mr. and Mrs. O. B. Clifton and Miss Ena Clifton, 334 Walnut-st and Fred Timmons, 309 south Fourth-st, have gone to Columbus and Kirkersville where they will visit relatives and friends.

Miss Helen Foot, Denman-av and Miss Grace Neldon, 757 south Seventh-st, left Friday for Kent, where they will attend the home coming at Kent Normal college.

Miss Florence Wisenburg, 124 north Sixth-st, has as her guest over the week end, Miss Ida Pharion, of Columbus.

The Ladies' Aid society of New Castle Methodist church will enjoy a supper Tuesday evening in the church. This will be followed by an entertaining program which has been arranged.

Miss Martha Kirkpatrick and daughter, Miss Mildred, returned to their home, 622 Walnut-st, Saturday, after a two weeks' visit with their daughter and sister, Mrs. Avery Steiner, of Canton.

Mr. and Mrs. George Burns, Mrs. F. S. Wallace and son, Bruce, 718 Main-st, left Friday evening for Donaldsville, where they were called because of the serious illness of Mrs. Burns' brother, C. S. Lohnes.

Mr. and Mrs. Herbert Denman, 307 south Third-st, have as their guest for a few days, Mrs. F. E. Cotton, of Columbus.

Miss Mary Stuart, of Denman-av, left Friday to attend the home coming and exercises of Kent Normal college, at Kent.

Mr. and Mrs. Glenn Huff and daughter, Helen, of Cooperdale are guests at the home of the latter's parents, Mr. and Mrs. C. B. Walker, of Fresno.

Mr. and Mrs. Lester Nicholson, of Columbus, are spending several days with Mrs. Nicholson's parents, Mr. and Mrs. Joseph Watson, of Cooperdale.

Mrs. W. A. Loder, daughter, Elizabeth and son Eugene, 533 south Sixth-st, are spending a few days in Columbus as the guests of Mrs. Mary Harrison and Dr. Robert Kidds.

Mrs. T. W. Cornell, of West Lafayette, was in the city shopping, Saturday.

Hear Opie Read on Peoples Lecture Course at Grace M. E. church Tuesday evening.

Hear Opie Read on Peoples Lecture Course at Grace M. E. church Tuesday evening.

CHICAGO SPECTACLE HOUSE MAKES STARTLING OFFER

Will Send Handsome Glasses On Trial to Anyone

Everyone who wears glasses or suffers from eye strain, will be interested in the remarkable offer of the Chicago Spectacle House, Dept. B-486, 1462 W. Madison St., Chicago, Ill., to send a pair of their large size "True Vision Glasses" free on trial, to any reader of this paper who writes them. These splendid glasses will enable anyone to read the smallest print, thread the finest needle, see far or near, and prevent eye strain and headaches. They are 10 Karat Gold Filled, very handsome in appearance and should last a life time. Don't send any money. Simply your name, address and age and state the length of time you have been wearing glasses. They will send you the glasses at once, by prepaid parcel post, to use and wear for 10 days free. If you are satisfied in every way and want to keep them, you are then to pay the small charge of $2.95, otherwise return the glasses and you are out nothing. If you accept their offer at once, they will enclose the glasses in a beautiful, velveteen lined, spring back pocket book spectacle case, which is to be yours free of all cost.—Adv.

YOUR STRENGTH

Depends to a considerable extent upon the perfect alignment of the bones which compose your spinal column. I am consulted daily to know what diseases respond under Chiropractic adjustments. All activity in the body is produced and governed by nerve energy—so it is easy to see that no matter where disease may manifest in the body, there must be an abnormal activity of the nerves.

Any injury or heavy strain may cause irritation of the nerve sheath where it emits from the small openings in the spine (shown in enlarged portion in cut) that will result in contracted muscles or ligaments and before the patient realizes it the whole back is lame and he feels "all in."

Chiropractic Adjustments Remove the Cause.

READ READ READ

Coshocton, O., Feb. 15, 1920

Dr. A. B. Parrish, City:

To Whom It May Concern:

On December 22, 1920, while lifting a heavy weight I injured my back the following day was not able to move in any position without pain which developed into a severe attack of lumbago. I consulted Dr. Parrish after my first adjustment I received some relief and could move without constant pain—two weeks' adjustments and I resumed my work entirely relieved. My confidence in the merits of Chiropractic adjustments prompt me to say let nothing keep you from investigating Chiropractic thoroughly satisfy yourself as I have of its remarkable good in giving results

CONSULTATION FREE

A. B. PARRISH

Chiropractor

Graduate The Palmer School of Chiropractic

"Chiropractic Fountain Head"

Over Home Building & Loan Co.

PHONE 1611

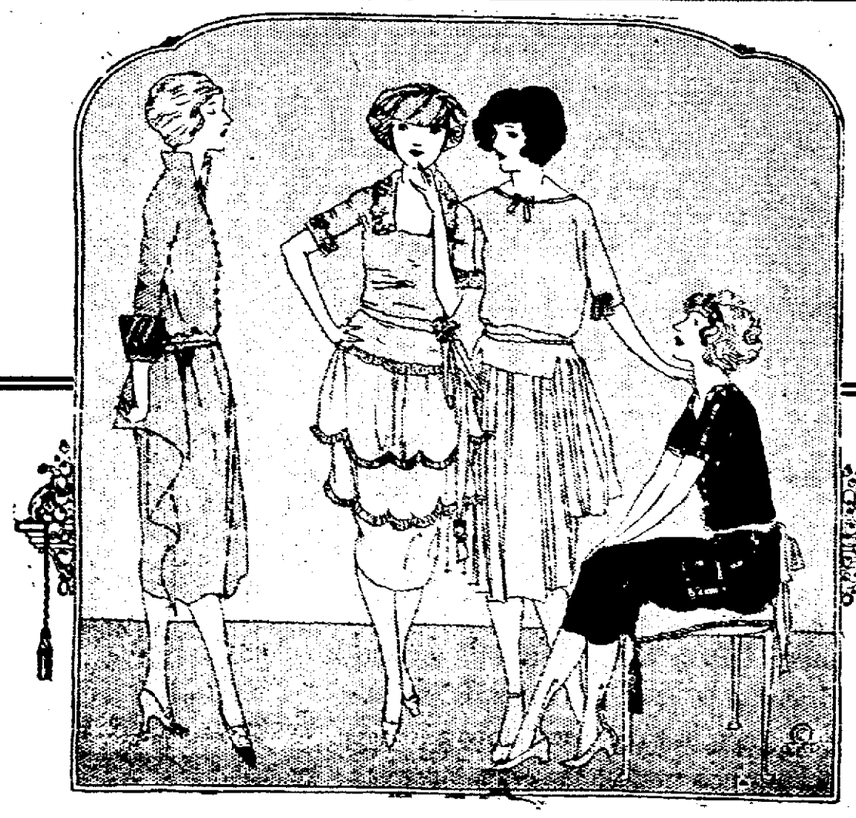

Golden's Present New Modes

In Women's Springtime Apparel

Style correct modes in new Dresses, Suits, Wraps, Skirts and Blouses which typify smart designing, rich fabrics and fine tailoring.

Springtime Frocks $15 to $75

Personifying the beauty, newness and vivacity of Springtime. Fashioned of Taffeta, Canton Crepe, Georgette, Crepe Satin and Tricotine.

New Coats and Wraps $12.95 to $75

New cape effects, new wrappy models and jaunty sport coats that bespeak the new season in every line.

New Suits $15 to $75

Distinctively styles models for the miss, the matron or the woman of large, full figure, in the fashion favored styles, fabrics and colors.

NEW PLAID SKIRTS $3.95 to $19.75.

GOLDEN'S "The Womens Store"

NEW BLOUSES $1.98 to $15.00.

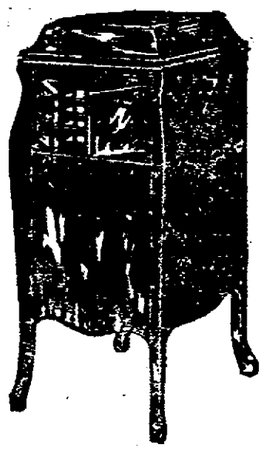

Announcing

A NEW MODEL

Victrola

STYLE 80—AT AN EVEN

$100

THIS new Victrola is equipped with all the exclusive Victor features, and comes in mahogany, oak or American walnut. It is well proportioned and simple in line—a cabinet model—and like all Victrolas is capable of giving you the finest reproductions of all the world's great musical artists.

—See it today—immediate delivery—terms of only $10.00 a month.

CARL B. MEADE

"JEWELER"

"What Meade Says Is So"

CINDERELLA

This Week Attractions

MONDAY AND TUESDAY

KING VIDOR'S 'THE FAMILY HONOR'

Also Mormaid Comedy, "NONSENSE"

WEDNESDAY AND THURSDAY ONLY

WILLIAM RUSSELL in 'THE IRON RIDER'

FRIDAY AND SATURDAY

PEARL WHITE in "THE MOUNTAIN WOMAN"

"The Little Theatre With The Big Attractions"

SERVICE

WE now have two expert watchmakers devoting their entire time to watch repairs.

—Your watch will be attended to promptly, efficiently and economically.

—Now is the time to have it fixed—you are not getting full value from a watch that can keep accurate time but dosen't.

C. M. HAY

"Your Jeweler"

SOMETHING TO THINK ABOUT!!!

Would you rather pay 50c to see something you know is good and hear music you know is good, or pay $2.00 to see and hear something you know nothing about?

DON'T MISS "HUMORESQUE"

NEWSPAPER ARCHIVE® NEWSPAPER ARCHIVE®

GLEN ELLISON

Himself

—IN COSHOCTON!

The famous Scotch bartine whose finished artistry has charmed several continents, is coming by special arrangement to Coshocton. His personal appearance makes this the musical event of the season.

Wednesday Feb. 23rd
6th St. Theatre

Assisting him will be Mr. Thomas A. Edison's Three Million Dollar Phonograph, and Miss Alta Hill, Pianist.

FREE TICKETS

Call, write or telephone us for free tickets of admittance. They will be issued in order of application.

STEVENSON BROS.

PANIC IN STREET CAR

DETROIT, Mich., Feb. 19.—Twenty-five persons were injured in a panic that followed a fire that broke out in a street car at St. Aubin and Adams-st today. Eight persons are in receiving hospitals in a serious condition.

THREE NEW MARSHALS

PARIS, Feb. 19.—General Fayole, General Franchet D'Esperey, former commander of the allied armies in the Balkans, and General Latatued of Morocco were today created marshals of France by a special decree.

A group of the [illegible] with the big musical comedy "Cheer Up Mabel" playing at the Sixth Street theater Monday, February 21

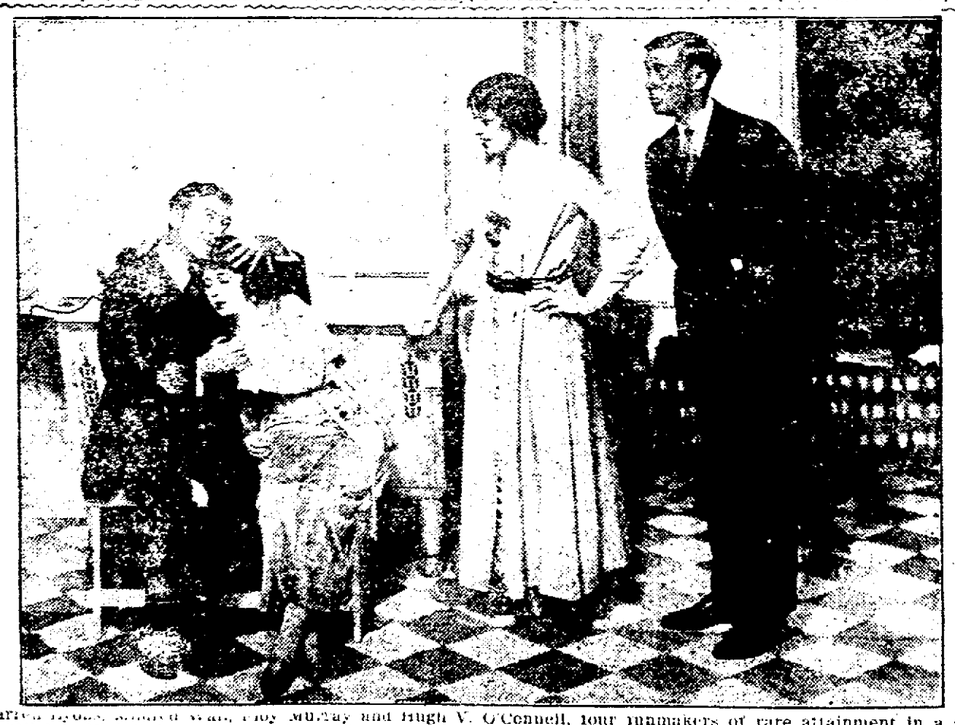

Warren [illegible], Floy Murray and Hugh V. O'Connell, four mainstays of rare attainment in a scene from "Nightie Night" the splendid Selwyn hit that comes to the Sixth Street theatre Tuesday night, February 22 while on its way between Cincinnati and Pittsburg.

SIXTH STREET THEATRE MONDAY FEB. 21

—ONE NIGHT ONLY—

Geo. E. Wintz Presents His Big Musical Comedy Success. NYRA BROWN, America's Most Beautiful Actress, With JOHNNY GETZ, The Perfect Nut.

MUSICAL COMEDY OF YOUTH & BEAUTY

CHEER UP MABEL

A Feast of Frolic and Frivolity with a corking comedy cast including Helen Janis, Bill Barbee, Victoria Thorn, Ace Wingfield, Seymour Sisters, Tom Moran, LaValeska, Joe Coyle, Betty Earle, Tom Briskey, Edna Clayton and The Harony Quartette and a chorus of 20. Permit us to warn patrons to secure seats well in advance and avoid standing in line at box office. SEATS NOW ON SALE.

PREWAR PRICES 50c, 75c, $1.00, $1.50

BOX OFFICE OPEN TODAY PHONE 798

NOTICE TO THEATRE PATRONS—Advance repors from several different managers say "Cheer Up Mabel" very pleasing, clean and loads of comedy. Myra Brown and John G. Getz are real musical comedy stars.

6th St. Theatre

MISS BROWN SCORES A HIT IN "CHEER UP MABEL" BEFORE MARYLAND AUDIENCE

Charming Miss Nyra Brown, principal in the case of George E. Wintz's "Cheer Up Mabel," which played to a large patronage at the Maryland Theatre Saturday, was the center of attraction due to her magnetic personality, her beauty and her accomplishment as an artistic actress and singer. Each time Miss Brown appeared renewed interest in a snappy, tuneful Winter-Garden-like performance was maifested by a thoroughly satisfied audience, who encored her specialties and other musical hits insistently. Miss Brown has had offers with "Zigfield Follies," and seeing her well explains the reason of that flattering opportunity.

Miss Brown is splendidly supported with a well balanced cast and chorus which equalizes the little musical revue. Especially entertaining was the eccentric comedy of John G. Getz, as an orderly. Getz's funny mannerisms, his clowning and humorous monologues brought forth uproarious laughter.

There are six scenes and 20 musical novelties in the comedy. The chorus numbering "sxteen under eighteen" differ in type and is a beauty display within itself, which sings and dances with fine effort. Although the company had been saddened by theuntimely death of one of their number shortly after the matinee, each member went through the night performance without an apparent hitch while "on stage" and much consideration for the players was expressed by those of the audience who knew of the tragedy. Back stage the cheeks of some of the company were dampened with tears for Miss Ruth Hooven who only two hours before, happily sang and danced with her co-workers.

"Cheer Up Mabel," appears at the Sixth St. theatre, Monday night.

"NIGHTIE NIGHT" BEST ACTED FARCE OF YEAR

Once again the local theatre-going public went wrong. Very largely last evening, it remained away from the Sandusky theatre and thereby missed the best acted farce comedy presented here this season or for that matter, for several seasons back. When "Nightie Night", a slight though refreshing laughter [illegible], without trace of vulgarity or any situation and given by a cast of exceptional merit was presented.

There have been farce comedies seen here with swifter action and more mirth provoking situations, but none that we can remember given in better taste than "Nightie Night." The play's title may have suggested bedroom scenes and boudoir complications and all that goes with them. Perish the thought. The lines were bright but clean, the situations hilarious but without offence.

Briefly, "Nighty Night" told of one Trixie Lorraine, a lady of the stage, who had once been the flame of Billy Moffatt. When the play opens Trixie had become a widow, had just married Jimmie Blythe and left him on their wedding day because of a quarrel following his discovery that Trixie had once before been married. Billy has been married for a year and his little bride is still jealous of two actress lady. The latter has come to New York and, using her late lamented first husband's name, succeeds in sub-leasing the Moffatt apartments, the Moffatts intending soon to leave for California. But she takes possession before the Moffatts leave and soon they and Trixie and Blythe are hopelessly enmeshed in complication. After the fashion of all good farces, everything ended happily.

Promises that this would be a superior sort of company—New York cast we believe advance notices said—were to full measure made good. Of all the dramatic arts, farce is the most difficult to produce, the easiest to spoil. Of the straight out farce comedies seen here this season. "Nighty Night" was far and away the best acted of the lot. It may have lacked the smart risqueness of "Up in Mabel's Room," the jazz age salaciousness of "The Girl in the Limousine" and the racy bits of dialogue of all simon-pure bedroom farces which seem to excite the risibilities of many, but those who composed the cast of "Nighty Night" appeared to know their business as farceurs and, better still, to give their very best last night. And it was hard work too, before this small and rather frigid audience.

There were but eight characters. Hugh V. O'Connell as the distressed Billy Moffatt was splendid from rise of prologue curtain to the inevitable happyclimax a third act. Dorothy Slaytor as Trixie gave the impression that she was a most pleasing actress who might do bigger things than her part required. Floy Murray as Mrs. Billy Moffatt shed tears most delightfully. Courtney White as Blythe was a most capable player. The other four parts may be considered minor ones, but it was apparent those taking the parts believe that what is worth doing is worth doing well, no matter how small it may be. And, what is more, they could and did do it.

Those absent ones who enjoy and appreciate the efforts of players who can act but do not over-act and who can read lines as people in the respective stations of life would naturally speak them, are the losers; the folks who have been seeking a laughable comedy from which no twinge of conscience follows the laughs, missed two hours' good entertainment if they were not at the theatre last night.—Sandusky Registrer.

"Nightie Night" appears at the 6th St. theatre Tuesday night, Feb. 22

GLEN ELLISON TO SING HIS SCOTCH SONGS

If you pine for the romance of "the old days," don't fail to hear Glen Ellison on Wednesday night at the 6th St. theatre. One song will be enough to bring up a picture of the wild adventures of the fierce blackhaired Duncans, or the gentle pursuits of the sandy MacGregors. For there is a true Scotch burr on Glen Ellison's tongue, that will make even a good American song like "Oh How I Hate to Get Up in the Morning" smell of heather.

Few artists before the musical world today can interpret the Scotch songs with real understanding of the emotional intensity underneath the Scotch reserve. Glen Ellison is one of the few.

They were a romatic lot, those Scotchmen, even if they would have you think otherwise. And nobody knows that better than Mr. Ellison. His clear sweet baritone is admirably suited to the pure melody of those beautiful old songs. He sings them with a deep and tender sympathy that brings out all the poignant sweetness that is indigenous to them. He has a wealth of splendid feeling at his command, and it shows to best advantage in these romantic times.

6TH ST. THEATRE

ONE NIGHT ONLY

TUESDAY WASHINGTON'S BIRTHDAY FEB. 22

GALA HOLIDAY ATTRACTION

ENGAGEMENT EXTRAORDINARY

GAYEST OF ALL SELWYN PRODUCTIONS

DIRECT FROM VERITABLE TRIUMPHS IN BOSTON, BALTIMORE, BUFFALO, TOLEDO, DAYTON AND CINCINNATI, EN ROUTE TO PITTSBURGH, PA.

THE COMEDY HIT OF THE CENTURY

NIGHTIE NIGHT

Absolutely Original New York Production and Superior Star Cast, Including: Dorothy Claytor, Floy Murray, Courtney White, Mildred Wall, Mary Arden, J. O. Clemson, Warren Lyons and Hugh V. O'Connell.

NOTE OWING TO RADICAL CHANGES IN WEEK STAND BOOKINGS THIS ORIGINAL CITY COMPANY IS PLAYING SEVERAL WEEKS IN THE SMALLER CITIES WHILE THE TIME IS BEING RE-ARRANGED.

—SPECIAL—

PRICES BY SPECIAL ARRANGEMENT: LOWER FLOOR $1.50 AND $2.00; BALCONY 75c AND $1.00; GALLERY 50c. SUBSCRIPTION NOW. BOX OFFICE OPEN EVENINGS, ALL DAY FRIDAY, SATURDAY, SUNDAY, MONDAY AND TUESDAY. MAIL ORDERS NOW.——PHONE 798.

FIRE ON STRIKERS

LONDON, Feb. 19.—Police fired on rioting street car strikers in Calcutta, India, today, wounding seven, according to a dispatch to the Exchange Telegraph Co.

CHAS. P. MALAFA

CUSTOM TAILOR

MAKER OF GOOD CLOTHES

A PLEASANT SURPRISE IN STYLE, PATTERNS, COLORS, AND PRICES.

Next Bldg. to Tribune. Corner Main and Sixth-St.

NEWSPAPERARCHIVE® NEWSPAPERARCHIVE®

Mystic This Week

MONDAY, TUESDAY, WEDNESDAY

RUBE FULKERSON'S FROLICS OF 1921

15 to 19 People

This show is filling in a week's time prior to opening on the Hyatt Time out of Chicago. They are featuring—

Baby Elinore, the Child Wonder, In Songs and Dances.

This baby will dance any dance that any one in the audience may call for.

The Allison Sisters in Singing and Dancing.

Fulkerson and Wagoner in Bits of Nonsense.

A Real Jazz Chorus and other Specialties together with good wardrobe and scenery makes a very pleasing show.

There Will Be No Advance In The Prices—25 and 40 Cents.

A full program of six reels pictures Monday.
Special Photoplay feature for Tuesday and Wednesday

Corine Griffith in "Dead Line At Eleven"

COMING THURSDAY, FRIDAY AND SATURDAY

Gerard's Honey Mooners—A Ten People Musical Comedy

Special Photoplay Feature—A Metro Production—"THE CHEATER"

REVOLUTION NIPPED

MEXICO CITY, Feb. 19.—An abortive attempt at a revolution uprising in the region of Tampico has been frustrated by the war department it was announced today. Col. Carlos Vegal, of the artillery was arrested.

The military authorities are seeking Gen. Baros and Gen. Velasco, who are said to be involved.

PRELATE TAKES LEAVE

NEW YORK, Feb. 19.—Archbishop Daugherty of Philadelphia escorted by about 75 priests sailed today aboard the Nieu Amsterdam for Europe. He has been summoned to Rome for elevation to cardinal. A party of 75 priests accompanied the archbishop to the pier. There was no demonstration.

STRADIVARA

"KNOWN FOR TONE"

—It is true that there are more STRADIVARA Phonographs sold in Coshocton County than all other makes combined.

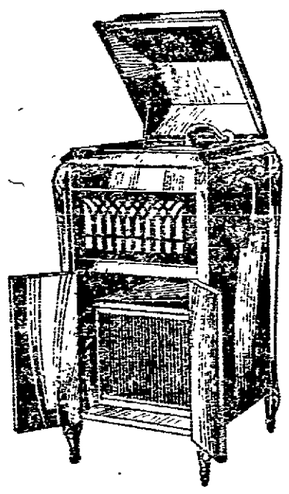

—The reason is plain. Quality as reflected in tone, finish and artistic workmanship. A home industry producing an instrument of unqualified supremacy.

—Terms and prices on Pianos, Players and Phonographs within the reach of all. Come in and compare quality and prices.

THE COMPTON MUSIC STORE

Here is *Comfort Guaranteed*—your whole house (every room) warm as you want it in coldest weather.

When you buy a CaloriC Pipeless Furnace you get a written Moneyback Guarantee that it must heat your home to 70 degrees in coldest weather."

CaloriC engineers made pipeless heating a success—and their unequalled service in determining correct installation is the most practical guarantee you can have of satisfactory heating.

Saves ⅓ to ½ the fuel. Now heating over 125,000 homes more comfortably and at less cost than they were ever heated before. For old or new homes. *No expensive installation.* No plumbing—no pipes to freeze. Made by largest manufacturer of warm-air furnaces in the world.

Come to our store and let us show you this wonderful heating system.

Harry B. Heaton Co.

WANDERINGS OF LIEUT. PEARSON FORM A THRILLING NARRATIVE

SAN ANTONIO, Tex., Feb. 19—A thrilling story of the wanderings of Lieut. Alexander Pearson, Jr., army flier, who was lost for six days in Mexico, south of the big bend country along the Rio Grande, was told here with the arrival of Maj. Henry C. Pratt, air officer of the eighth corps.

Maj. Pratt was the first man to greet Pearson when he reached civilization. His story is the first authentic report and will be forwarded to Washington by Corps. headquarters.

Pratt's story follows:—

"After Pearson landed his ship, due to motor trouble, he spent all of Thursday afternoon searching for the Rio Grande. He continued his search throughout the night and all day Friday. He was cut by prickley catcus and blinded by sandstorms. Weak by lack of food and having used his half filled canteen of water, he tried to sleep Friday night but hunger and thirst prevented. Early Saturday morning nearly exhausted, he stumbled thru a canon and guiding by the croaking of frogs, found the stream.

"A quarter of a mile from where he quenched his thirst he saw a raft on the other of the river and after resting he swam across to it. After binding some additional boards to the raft which proved to be a discarded wash tub, with strips torn from his clothing, he floated down the stream all day and all night.

"Shortly after day break Sunday, he sighted the Goat camp of the Rutledge Brothers and hailed two goat keepers. They accompanied him to the ranch house, taking turns walking beside the horses in order that Pearson might ride.

"At the ranch house which was deserted but well stocked with food, he ate for the first time since Thursday morning. His condition was so weak from exposure and lack of nourisment however, that the goat keepers would not permit him to start on the trip to Sanderson until he had recuperated.

"Wednesday afternoon they furnished him with a horse and, with one acting as a guide, he rode into the air service camp just as the boys were returning from another fruitless day of searching for him."

Major Pratt said that Pearson after landing, walked away from the river to the south under the impression that he was still in the U. S. The fact that he walked in a circle was what brought him back to the River

The plane was found intact late Thursday afternoon by fliers, with the exception of the motor bearings being frozen, about five miles from the Rio Grande on the Mexican side. It will be returned to Pearsons station just as soon as arrangements can be made with the Mexican government for its removal.

Pearson has returned to his station at Douglas, Arizona.

BREAD PRICES TO DROP MORE MONDAY

CLEVELAND, Feb. 19.—Wholesale prices of bread in Cleveland will drop Monday, bakers today announced. The new retail prices, based on these figures will be: pound loaf 9 to 10 cents; 1½ pound loaf, 12 to 13 cents. Bread has heretofore retailed for 11 cents for the pound loaf and 15 to 16 cents for the 1½ pound loaf.

Women Who are Nervous, Dizzy

Toledo, Ohio.—"When I reached middle life I was in miserable health. Was nervous, had heat flashes and dizzy spells. Dr. Pierce's Favorite Prescription relieved me of these ailments and brought me through this very critical period in good health, which I am still enjoying. I believe that Favorite Prescription is the best tonic and nervine a woman can take during the critical time of life."—MRS. NATHAN VAN SICKLE, 629 Orchard St.

Send 10 cents to Dr. Pierce's Invalids' Hotel in Buffalo, N. Y., for trial package of Tablets.

ARE YOU GOING UP OR DOWN?

Will you—young man or woman—be content to stay in the class of the uneducated and the untrained? This class is certainly going down today.

LIFT YOURSELF UP

An education is the only thing that will lift you up. You cannot afford to be without it in these days of reconstruction.

Our training has enabled hundreds to go up. It will do the same for you. Act today. Send for a catalog.

NEW CLASSES FORMED EVERY MONTH

Canton Actual Business College

428 Market Ave., N. Canton, O.

Established 1876.

The Largest Business Training School In Eastern Ohio.

OPIE READ'S COMING IS AN EVENT WORTH WHILE TO COSHOCT'N

The fourth number of the Red Path People's lecture course will be the well known and renowned novelist, reader and lecturer, Opie Read. He will give a lecture at Grace M. E. church Tuesday night, Washington's Birthday.

Mr. Read will speak on interesting topics of the day. It is said of Mr. Read that he thinks like a philospher and talks like a humorist and a dramatic actor. There is charm in his voice, wit in his brain, sympathy in his heart and a royal man in his skin, a clipping from a newspaper states. Another newspaper article claims that he is as funny as Mark Twain and as philosophical as Ben Johnson

From beginning to end Opie Read's address is replete with common sense, touching upon almost every phrase of life and human nature.

He is also a novelist and writer. Opie Read's books are being read by hundreds of book-lovers who are interested in stories that contain wit and humor. The way to describe Mr. Read, a clipping from a paper says, is to say he is big, kind, human and American. The humor, the philosphy, poetry and imagination of his books are presented to the public on the platform from which he speaks next Tuesday night.

MUST FACE CHARGE OF ROBBING GOTHAM RESTAURANT OF ROLL

AKRON, Feb 19—David E Deckster 42, is on his way back to New York, to face a charge of robbing a restaurant there of $2,170 last December

Deckster attended a religious meeting in a mission the other night and confessed Christianity at its close. Then, according to Rev Sam Swain of the mission, he held a private conference with the pastor.

Swain says that Deckster confessed to the hold-up and asked his advice on what to do. He also told him, so Swain says, that another man is now serving sentence for the crime.

It is said that Deckster acted on Swain's advice and is now going back to face the charges.

Deckster also admitted serving nine years in Leavenworth prison on conviction of murder. He says he threw Captain Cotton out of a window and in the fall the captain's neck was broken.

JOY RIDE FATAL TO TWO MEMBERS OF TRUCK PARTY

AKRON, Feb. 19.—John Yogino, 39, and Peter Rudiminsky, 41, are dead, and John and Anna Minnick are seriously injured as a result of the motor truck on which they were riding plunging into the Cuyahoga river after midnight this morning.

According to the information available, the truck was speeding at a 40 miles an hour rate when it came down the hill at Monroe Falls, near here. When the truck hit the bridge, the jar caused the bridge to sway, hurling the truck to the side rail. Before it could be righted, the entire bridge gave way, plunging the occupants to the bottom—a distance of ten feet.

The injured were hurried to near-by homes where first aid was administered. Later they were sent to the hospital here.

BANDITS STICK UP SOFT DRINK PLACE

AKRON, Feb. 19. — Jacob Wyant turned in his soft drink parlor last night to serve two bottles to two young men. When he again turned to deliver the liquid, he looked down the barrel of a pistol and promptly answered the demand to "stick 'em up."

Wyant was backed into a closet and was locked in, while the thieves helped themselves to $35 in the cash register. When Wyant succeeded in extricating himself, he called the police but search by the flying squadron failed to locate the highwaymen.

WORKMAN ELECTROCUTED

COLUMBUS, Feb. 19.—Losing his balance and falling from a platform on which he was working, Herzey C. Taylor, 20, was electrocuted today by hitting a feed wire carrying 13,200 volts of electricity.

The accidental death occurred at the Milo car barns, of the Columbus Railway, Light & Power Co.

Taylor was married three weeks ago.

CURED HIS RHEUMATISM!

"I am eighty-three years old and I doctored for rheumatism ever since I came out of the army, over 50 years ago. Like many others, I spent money freely for so-called 'cures' and I have read about 'Uric Acid' until I could almost taste it. I could not sleep nights or walk without pain; my hands were so sore and stiff I could not hold a pen. But now I am again in active business and can walk with ease or write all way with comfort. Friends are surprised at the change." You might just as well attempt to put out a fire with oil as try to get rid of rheumatism, neuritis and like complaints by taking treatment supposed to drive Uric Acid out of your blood and body. It took Mr. Ashelman fifty years to find out the truth. He learned how to get rid of the true cause of his rheumatism, other disorders, and recover his strength from "The Inner Mysteries," now being distributed free by an authority who devoted over twenty years to the scientific study of this trouble. If any reader of The Tribune and Times-Age wishes "The Inner Mysteries of Rheumatism" overlooked by doctors and scientists for centuries past, simply send a post card or letter to H. P. Clearwater, No. 641-F Street, Hallowell, Maine. Send now, lest you forget! If not a sufferer, cut out this notice and hand this good news and opportunity to some afflicted friend. All who send will receive it by return mail without any charge whatever.

ITALY IS FIGHTING SCOURGE OF TYPHUS

WASHINGTON, Feb. 19.—The Italian embassy announced this afternoon that drastic efforts have been put into effect in Italy to present the spread of typhus by emigrants.

"The sanitary boards in every Italian port have been directed to keep the strictest watch and see to it that sanitary regulations are thoroly observed," the Embassy's statement said.

Embarkation of passengers from the typhus section of Europe has been prohibited the embassy stated.

BIG REWARD OFFERED FOR MURDERER OF TWO PARMA H. S. TEACHERS

CLEVELAND, Feb. 19.—A reward of $10,000 for the arrest and conviction of the murder or murderers of Misses Louise Wolf and Mabel Foote, no part of which is to go to any public official was today offered by the board of county commissioners. The two women were brutally murdered Wednesday evening, their bodies being discovered Thursday morning by pupils, at Parma rural high school, where they were teachers.

STARTLING FACTS THEY MAY HIT YOU

85% of the people over 65 years of age have failed miserably and are dependent on the bounty of others.

98% of all Americans are living from day to day on their wages—a loss of their jobs would mean pauperism.

35% of the widows of the country are in want.

90% of the children in the United States must leave school and go to work before reaching the eighth grade.

The simplest remedy which can be easily applied to such an alarming state of affairs is A GROWING 4% SAVINGS ACCOUNT.

Your savings of "today" may be needed "tomorrow," to make your old age comfortable, to save your widow from want, or to keep your children in school.

Farmers & Merchants Bank Co.

Capital and Surplus ... $60,000.

Warsaw, Ohio.

MARINES ARE JUGGED

WASHINGTON, Feb. 19.—United States marines who recently wrecked the newspaper plant of the Tribuna at Managua, Nicaragua, have been placed on board the U. S. S. Dolphin and will be given an immediate court martial, Rear Admiral Henry F. Bryan advised Secretary Daniels today. He informed Daniels that an excellent impression has been created by the prompt action taken by the United States in investigating the matter.

IT'S HERE!

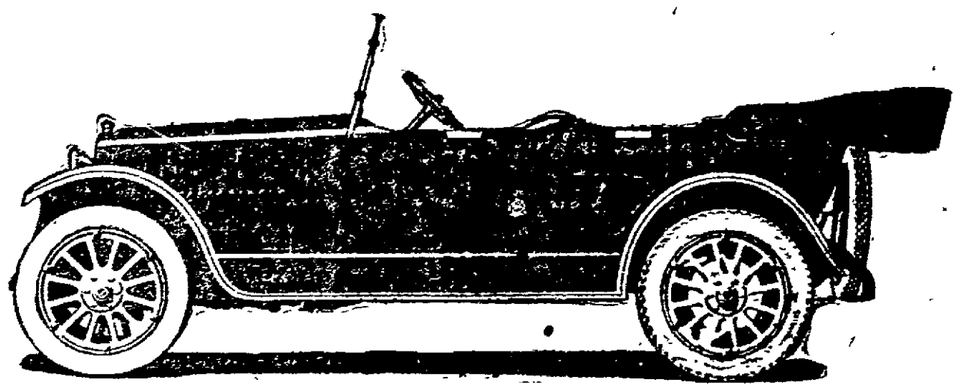

THE NEW NASH FOUR

Several models now on display at our sales room. You are invited to call and look them over.

THE CARR GARAGE COMPANY

Phone 1050 532 Main Street

NewspaperARCHIVE® NewspaperARCHIVE®

LIVE BUSINESS FIRMS OPERATING IN CITY OF COSHOCTON

THE REAMER INSURANCE AGENCY

Real Estate, General Insurance and Bonds; No. 12 Coshocton National Bank Bldg., Phone 1522; Coshocton, O.

It will be part of this review to point out a firm that is reliable and acquainted with the various phases of the insurance business. The one we have reference to is The Reamer Insurance Agency, whose place of business is Room 12, Coshocton National bank building. They represent many of the staunch and old reliable insurance companies of the nation, and issue accident, health, burglary, plate glass, physicians', dentists' and druggists' liabilities, general liability, elevator, teams, automobile, workmens collective and compensation policies, and all kind of bonds. And they offer the merchants the best possible protection thru their department of guaranteed attorneys. This is also Ohio's larges farm agency and they have a large line of farm lands, suburban and city properties on their books. The Reamer Insurance Co. is highly qualified to render valuable and satisfactory assistance to all who may seek its service, and for choice real estate and general insurance in the very best companies in existance it will be to your material interest to consult this leading firm.

REED & WALKER

The Popular Store of West Bedford

The Reed & Walker store stand at the head of the general store trade of this section of Coshocton county and they carry a complete line of general merchandise and groceries and are always in the market for butter and eggs.

THE EUREKA STEAM LAUNDRY

Laundry Work of All Kinds — 20 Years' Experience West Main and Second Sts.

In our industrial and community review of the onward march of the principal enterprise of Coshocton and vicinity The Tribune takes just pride in calling the people's attention to The Eureka Steam laundry which takes rank among the largest and best equipped concern of the kind in this section of the state. They use only soft water and attend promptly to all kinds of laundry work including commercial, hotel, restaurant and family washings, and flat iron work of the highest order. Also French dry cleaning of both gents' and ladies' garments, carpets, rugs, etc. This 20-year experience in the laundry industry has given them an expert knowledge of the business in all its phases, and all work is turned out in a prompt and most satisfactory manner.

DANFORD'S ART STUDIO

For the Finest Photographic Work, No. 438½ Main-St. Coshocton, O.

It is eminently fitting that we devote some of our space to a frank testimonial of the excellent work performed at the Danford Art Studio. And we can say that Mrs. Danford is a finished photographer and a person of advanced ideas, who has made a life study of her interesting and artistic profession. The fine work on exhibition at this Studio fully attests to her skill and ability in the photographic art, and here is turned out everything from the locket miniature to the life-sized portrait or imperial cabinet, and a finish feature is made of the production of children's pictures. Mrs. Danford is a worthy member of the profession and the citizens of this section are to be congratulated upon having a person of true artistic ability in the photographic art in their midst.

GEO. H. GUTTING'S

Model Sanitary Meat Market 537 Main-st—Phone 488 Coshocton, O.

Beyond a doubt the neat, attractive and thoroly sanitary meat market conducted by Mr. Geo. H. Gutting, of No. 537 Main-st, stands pre-eminently in the front rank of the meat trade of Coshocton. Sanitation is very noticeable and counter, blocks, hooks, tools, ets., are always polished and spotless, and everything is kept in strict conformity with the pure food laws of the state. This is the acknowledged headquarters for the choicest of both cured and fresh meats the market affords, including the choicest of pork, beef, lamb and mutton, also hams, bacon, home-made sausage and home-rendered lard and he is always in the market for veal, hides, pelts, etc. In conclusion we will say with pardonable pride that Mr. Gutting is an excellent judge of prime beef cattle.

OTIS G. MORSE

Optometrist and Optician Parlor, Main St., Opposite Court House Coshocton, Ohio

We herein desire to call the public's attention to the leading optometrist and optician of Coshocton County, who is enjoying a large clientage thruout this section of the state Mr Otis G. Morse is a specialist in his line, having made a special study of the eyes and is thoroly competent to fit you in glasses in a proper manner, and a decided specialty is made of comfortable vision. In fact he is widely and favorably known thruout this district and his practice as an optometrist and eye specialist is not confined to his home city, as many persons from the surrounding country consult him weekly. He can fit you in the famous lenses and back of his work stands his professional reputation and valuable experience.

Perfect satisfaction is guaranteed.

F. A. HASENKAMP—The Tailor

—The Salco Clothes for $22.50— Pressing, Cleaning and Repairing South 6th St.

The popular tailor and repair shop conducted by Mr. F. A Hasenkamp, the tailor, on South 6th-st enjoys its quota of the trade of Coshocton and his large corps of patrons all speak in the highest terms of praise of their treatment. This gentleman takes orders for the famous Salco Clothes for $22.50, and here you can save the middleman's profit, which enables Mr. Hasenkamp to sell at prices that will defy the most formidable competition and all orders and measures taken by him are guaranteed to fit in a most perfect manner. Repairing and pressing gents and ladies garments is made a specialty.

HAMILTON and SONS—Florists

Green House and Floral Conservatory Hamilton Ave and Orange Street Coshocton, Ohio

The heart of all mankind loves flowers, and they are welcomed in our homes, at the marriage altar and at the tomb, being always in sympathy with the allocation which they are called upon to grace We therefore take pardonable pride in calling the public's attention to the floral conservatory and greenhouse conducted by Messrs. Hamilton and Sons, Hamilton Ave and Orange St. These gentlemen always have the choicest of flowers, carnations, roses, cut flowers, etc, and a specialty is made of corsage and floral designs for weddings, banquets, parties and funerals. And they stand at the head of his laudable profession—"Say it with Flowers"—They are members.

CENTRAL PLUMBING CO.

Successor to Chas. Helman. Leading Plumber, Steam Fitting, Ventilating and Sanitary Engineering, No. 137 and 139 N. 5th-st; Phone No. 387 Coshocton, Ohio.

The thoroughly reliable and most expert plumbers, gas and steam fitters of Coshocton is that of the Central Plumbing Co., whose attractive and well equipped plumbing establishment is located on North 5th-st. This is the plumbing concern of the city, and the stock comprises a complete line of plumbers' supplies hot water and steam fittings, bath room requisites. Koller famous enameled goods, the Rudd gas hot water heaters, plumbers supplies in general, and in fact anything in the plumbers line A specialty is made of sanitary plumbing, steam and hot water heating, ventilating and sanitary engineering and they can furnish you with the closest figures.

HARRY B. HEATON CO.

Dealer in Specialties and Heavy Hardware. No. 233 West Main-St. Coshocton, Ohio.

The well regulated store so ably presided over by Harry B Heaton & Co., located at No. 233 West Main-St. The live and progressive firm deals in heavy hardware and specialties, including the famous "Laurel 20th Century" Range, "Caloric" Pipeless Furnace, which has no equal in the market, the "Monitor" Furnace, and they are the county distributors for the wonderful "Maiag" Power Washer and Ringer, the Electric and Multi-Motor, "Ruth" Feeder, the famous "Sharpless" Tubular Suction Feed Cream Separator, New Idea Manure Spreader, American Electric Cleaner, State Surface Asphalt Roofing. These gentlemen are fully acquainted with every detail of their special branch of the hardware trade in all its phases, which enables them to meet all competition.

DR. CURRY PHARMACY

The Reliable Druggist and Veterinarian; Main-st Opp. City Hall Coshocton, Ohio.

The important drug trade of Coshocton is well represented by Dr. Curry's leading pharmacy, advantageously located at West Main-st, opposite city hall. This is headquarters for an excellent line of chemically pure, fresh drugs, patent and proprietary medicines of acknowledged merit and standard reputation and pharmaceutical preparations. Also toilet and fancy articles, stationery, cigars, tobacco and smokers' articles and he is proprietor of the Curry apartments and has many comfortable rooms for rent. Dr. Curry is the most eminent veterinarian of our city and he is prepared to attend promptly to veterinary surgery and dentistry, and all the ills heir to the domesticated animals.

MOORE & CO.

The Popular Store on Cambridge-st. and Kenilworth-av. Coshocton, O.

Our review of the worthy enterprises in each and every line of trade, would be incomplete if we failed to make a mention of the live and progressive firm of Messrs Moore &Co., at the corner of Cambridge-st and Kenilworth-av who enjoy their quota of the trade This large and well arranged store is filled to repletion with an excellent line of both staple and fancy groceries, men's work clothes, notions, fine canned goods, fruits, candy, cigars, tobacco, garden and orchard production and country produce and they are always in the market for butter and eggs and do a large exchange business with the farmers.

THE BUCKEYE PLANING MILLS AND LUMBER YARDS

Office South Sixth Street. Phone 463. Coshocton, Ohio. Thos. Colopy, Prop.

In this epitoma of the program of Coshocton business and industrial enterprises, it is the intention of The Tribune to hold up the public view to the representative concern engaged in the various departments of industrial activity. And notable among these enterprises of Coshocton is The Buckeye Planing Mills and Lumber Yard, which has met with signal success from its beginning. Mr. Thos. Colopy has had a long experience in the important mill and lumber trade in all its phases. And the well equipped planing mill and lumber yards, and office stand in the front rank of trade, and he is prepared to furnish everything in the line of dressed lumber, wall board, roofing, interior finish, lath, shingles, sash, doors, windows, moulding, for a garage, barn, residence, store ar public building, and neat work of all kinds And for anything in the above line, prices will be found right.

EAT

Ben White's Self Serve Restaurant No. 119 Hickory Street Coshocton, Ohio.

In this Review we desire to state that it is indeed refreshing to go to such an up-to-date place to eat as that of Ben White's Self-Serve restaurant. It is insurpassed either in quality of food, attractiveness and surroundings, and after a close investigation by the agency of the New York Hotel and Restaurant Guide this establishment was listed first place among the restaurants of the city of Coshocton In fact there is no restaurant in this section of the state, that has attained a greater measure of popularity, and there is none in which the cusine is more pleasantly satisfactory. Ben's Place is the acknowledged headquarters for nearly all the leading professional and business men, which is owing to the sanitary condition and high quality of the restaurant The Tribune is pleased in this review to compliment the proprietor upon the high character of the establishment, and the people will always find there the delicacies of the season and a pleasant host.

H. M. PRINCE

Electrical Supply and Repair Shop No. 115 South 6th-st.

The metropolitan service of the first order and reasonable prices it will be to your advantage to call at the well stocked electrical shop on south 6th-st so ably presided over by Mr. H. M. Prince, who is an expert electrician. This gentleman carries a well selected line of electrical supplies and appliances. And a specialty is made of all kinds of electrical work, house-wiring, and electrical engineering and his superior work in all parts of Coshocton and surrounding country fully attests to his skill and ability. When you are in need of anything in the electrical line give him a trial.

H. H. ROLLER

Enterprising Grocery Merchant: Cor. South 7th and Elm-sts. Coshocton, O.

No store in this section of Coshocton stands higher in the estimation of the general public than the neat and well arranged grocery store conducted by Mr. H. H Roller at corner South 7th and Elm-sts. The stock is selected with the greatest care and is always pure and fresh and consists of a fine line of both staple and fancy groceries canned goods, fruits, candies, cigars, tobacco, butter, eggs and notions. Cleanliness is his motto and everything is kept in a most sanitary condition to appease the customer.

J. L. TROTTMAN'S GROCERY

The Popular Brick Store, corner 7th and Pine-st

The attractively arranged grocery located in the substantial brick building at corner south 7th and Pine-st is enjoying its quota of the grocery trade in this section, and Mr. J. L. Trottman is always at the service of his large corps of patrons. The stock comprises an excellent line of both staple and fancy groceries, canned goods, teas and coffee, flour, fresh fruit, notions, garden and orchard production and country produce, and Mr. Trottman is always in the market for butter and eggs, for which he pays the highest market prices.

THE W. M. J. WALKER Cash Store

Enterprising South Lawn-av Grocer and Meat Dealer; Notions and Produce, 519 South Lawn-av; Phone 1670, Coshocton, Ohio.

The popular South Lawn merchant of No. 519 South Lawn av, successor to C. V. Selders, is enjoying a most excellent trade from an appreciative public. Mr. W. E. Walker is fully up to the times in mercantile ethics, and he carries a fresh line of both staple and fancy groceries, notions, men's work clothes, gloves, fruits, candy, cigars, teas and coffee, shoes and rubber footwear, coal oil, White Lily flour, oysters in their season, all in excellent assortment and great variety.

I. E. LAYMAN

Agent "New Dort Plus" Touring Car, Sedan, Roadster and Coupe. New Quarters, Bachert Bldg. Waltnut Street, Coshocton, Ohio

The Dort-Plus, up-to date auto sales and service is now located in new quarters in the Bachert Bldg., on Walnut-st. Mr. I. E. Layman has the agency for the famous "Dort-Plus" Touring car, Sedan, Roadster and Coupe, which are conceded to be the most classy and up-to-date cars on the market, and within reach of the most discriminating buyer. These wonderful cars have become celebrated for pre-possessing appearance, fine finish, durability and endurance of engine. Mr. G. W. Phillips who has charge of the repair department is an experienced mechanic, as he is prepared to attend properly to all kinds of expert auto repairing, rim, tire and tube work, and he has used cars for sale, at most liberal prices, and for a demonstration of the famous "Dort" or general auto repairing and prompt service, give them a call.

THE GLEASON LUMBER CO.

Office, Yard, Planing Mill and Dry Kiln, East Main-St. on W. & L. E. Railroad. Phone 666. Coshocton, O.

The Tribune can say that much of the excellent facilities enjoyed by Coshocton as regards its supply of lumber, building materials and mill work is due to the energy and enterprise of the Gleason Lumber Company, composed of Mr. E. C. and J M Gleason, the former gentleman having established the business in 1870. This live and progressive firm has steadily advanced its scope of operations, and a most comprehensive line of builders' supplies are always carried, comprising rough and dressed lumber of all dimensions, laths, shingles, sash, doors, frames, flooring, ceiling, siding and John Manville Asbestos Roofing, and all finshed lumber products, and a specialty is made of planing and shop work of the highest order. Both gentlemen are fully conversant with the important lumber trade in all its phases, which enables them to furnish those who contemplate building with the closest estimates.

JOHN KINNEY, Successor to Geo. Randolph

Neat and Popular Grocery Store of No. 724 South 7th-ts, near Fair Ground

It gives The Tribune just pride to be able to make a few remarks of praise in behalf of the cozy grocery store at No. 724 South 7th-st, conducted by Mr. John Kinney, who is enjoying a well won success at the south side. This gentleman carries both staple and fancy groceries, canned goods, butter and eggs, candy, cigars, tobacco, fruit, pop, ice cream and notions, and he is ever alert to the best interests of his patrons, all of whom speak in the highest terms of praise of their treatment.

W. E. MARTIN

South Side Meat Market; No. 515 South Lawn-av, Coshocton, O.

Our special business review of the south side business men would be incomplete if we failed to make especial mention of the model sanitary meat market so ably presided over by Mr. W. E. Martin of No. 515 South Lawn-av. This gentleman is an excellent judge of prime beef cattle and he supplies his patrons with the choicest of both cured and fresh meats the market affords. Also hams, bacon, lard, home made sausages, home rendered lard, home cured corn beef, etc. Honest weight and a square deal is his motto and you are cordially invited to call.

C. L. McCLUGGAGE

Confectionery and Bakery, Fancy Cakes a Specialty. 504 Main Street, Phone 349. Coshocton, Ohio.

The attractive and thoroughly sanitary Confectionery and Bakery conducted by Mr. C. L. McCluggage, at No. 504 Main-St., stands at the head of his special line, and his establishment always presents a most inviting appearance. This is headquarters for a tempting line of baked goods, and a specialty is made of fancy cakes, fine pastery and home made ice cream. Mr. H. R. McCluggage is prepared to supply special orders for banquets, parties, weddings, etc., in a prompt and most satisfactory manner. He also carries a tempting line of confections, bon-bon chocolate creams and all kinds of toothsome sweetmeats. The proprietor is a well known and reliably known man upon whose service you can depend, and he is a loyal supporter of all propositions tha promote the progress of our city.

M. H. BODENHEIMER

Furniture Hospital, Repairing and Upholstering; Phone Shop 62; Residence 1519 B; P. O. Box 271; No. 220 Main-st, Coshocton, O.

The well equipped furniture repair and upholstering establishment of Coshocton is conducted by Mr. M. H. Bodenheimer, who has had a long and valuable experience at his trade. He is prepared to attend promptly to all king of upholstering and re-upholstering a specialty; also furniture repairing, silver and polish finishing, etc. And in every branch of his trade he guarantees perfect satisfaction. And those who are in need of anything in the above line will get the best service at this shop.

BRANNON & MANGOLD

The Repair Shop—Agent for the Wear-U-Well Shoes, 114 South Hickory-st.

This well known shoe repair shop is ably conducted by Messrs. Brannon & Mangold at No. 114 Hickory-st. They are amply prepared to attend promptly to all kinds of shoe repairing while you wait, and they have the agency for the Wear-U-Well factory made shoes, the best on the market for general use and price.

W. M. KNOFF & SON, GARAGE

Agt. Cleveland 6 Auto Car, Expert Repairing, Prompt Service, 7th and W. & L. E. R. R., Coshocton, Ohio.

We are herein pleased to state that Mr. W. M. Knoff bears the distinction of being the oldest auto dealer in Coshocton, having started in 1900, during which time he has gained an enviable reputation in the auto world of trade. Messrs. Knoff & Son have the sales agency for the famous Cleveland 6 Car which has become celebrated for appearance, fine finish, durability and endurance of engine, and is a real true car value. They also attend to all kinds of auto repairing, rim, tire and tube work and they are most reasonable in their prices, and they give their undivided attention to every detail of their special line of trade.

GRIFFITH GROCERY AND MEAT MARKET.

For Quality and Dependable Groceries, Meats and Vegetables. Cor Third and Main-Sts, Coshocton, O.

The Griffith Grocery Co. and Meat Market, advantageously located at corner Third and Main-Sts. This is the acknowledge headquarters for an excellent line of absolutely pure, fresh groceries and cured and fresh meats, choicest fruits, Heinze Quality Goods, in tin and glass, the "Golden Sun" Coffee and best Teas, pure aromatic spices, garden and orchard productions and country producing, gloves, overalls and men's work clothes, and fresh meats, oysters, and he handles butter and eggs. Garfield Griffith is fully up to the times with every detail of the grocery and meat business and his trade reaches extended proportions.

BERT W. KLEIN

Reliable Jeweler; Dealer Columbia Phonograph and Latest Records Out. No. 512 Main-st——Phone No. 46

The Tribune can say with pardonable pride that this is positively the most progressive and reliable jewelry store of Coshocton and has long been known as the acknewledged headquarters for the famous Columbia Phonograph and latest records out. Here is to be found in great variety an elegant array of jewelry of new and novel designs, diamonds and precious stones watches of the standard movements, silverware, fine cut glass, handsome clocks, Community Plate and everything else that pertains to a modern and complete stock of jewelry and beautiful ornamentations. The Columbia phonograph is the most popular in the world of music, and is all but human. And in no other instrument of the kind do you find the clear, life-like rendition of music and the singing voice, and when combined with the desirable features of his large selection of records, has won for this house great popularity for the famous Columbia phonograph the best on the market and for a demonstration give Mr. Klein a call.

MIKE FRYE

The "Big Timber Wolf" of Coshocton County—Coshocton, Ohio.

Mike Frye, The Big Timber Wolf of Coshocton-co, is too well and favorably known as to need any extended notice in this review, beyond saying that he has done his part in developing the resources of this district, having cut much of the heavy timber from the fertile lands, which has been converted into merchantable lumber at his mills. Mike is a live wire in the timber trade, and is widely and favorably known thruout this district for his many sterling qualities and high personal worth to the public and may justly be termed a public benefactor.

SUSPECT FREED BY AUTHORITIES WHEN MIND IS EXAMINED

SPRINGFIELD, Feb. 19 — Aroused by his words and thinking he might be implicated in the murder of two school teachers, near Cleveland, passengers on a Big Four train had Leslie Lemon, colored, arrested when the train arrived here.

At police headquarters Lemon said he had a dream while in Cleveland. In this dream, he thot, he "committed some horrible deed."

Police Chief O'Brien and others after questioning Lemon, decided he was mentally unbalanced and that he had no connection with the Cleveland crime. Accordingly they let him go on his way to Efffs, Alabama His home

He was labelled with a tag, giving his address He said he became ill and was sent to a hospital at Cleveland

Tribune Advertising is an Investment—Not an Expense

—The pleasure of always having fresh, neatly pressed garments, ready for instant wear, which our Dry Cleaning and Pressing service affords, is still further enchanced by the very satisfactory work which we at all times deliver, and by our prompt and reliable attention to your orders.

The Eureka Laundry Co.

TOMMY DID IT

WEST ORANGE, N. J., Feb. 19. — "Nonsense" exclaimed Thomas A. Edison today when reporters sought to interview him about a report from Stockholm that a speaking motion picture had been invented there "I produced talking pictures eight or nine years ago," he said "Why don't you fellows get up to date"

EDWARD R. GRAHAM DIES AT AGE OF 67

MARION, Feb 19—Edward R Graham, of New York City, one of the publishers and managers of the Western Christian Advocate and [illegible] brother-in-law of the late United States Senator Jonathan P Dolliver of Iowa died today of diabetes at his country home near Richwood [illegible] He was 67 years old

The funeral will be held Monday [illegible] in charge of Bishop S W [illegible], of Washington, Dr. S M Stuart, president of the Garrett Biblical Institute Evanston, Ill., Dr William [illegible] Brackney of Delaware, Supt. of the Delaware district of the Methodist Episcopal church and Dr F M. Finney of Richwood.

ARGENTINA WANTS THE WAR SUPPLIES

PARIS Feb 19—Argentina today notified the allies that she cannot obey the request to prevent Germany from exporting war materials to Argentina

The Argentina government has been asked to prevent the exportation of German war materials on the ground that it is a violation of the treaty of Versailles, but Argentina contends that she is not a party to the treaty, consequently is not bound by it.

GO STRAIGHT, LAST MESSAGE OF DYING BANDIT TO HIS SON

HARRISON Ark, Feb 19—"Go straight." This was message which went from the possible death bed of Henry Starr, the final ending of whose colorful career of banditry hung in the balance today, to his son, Henry Starr Jr in Oklahoma City, Okla.

Physicians and surgeons fought today to save the life of the picturesque bank robber, whose name is probably as well known in the southwest as was that of Jesse James and the Dalton boys, that he might be returned to the Oklahoma pen to finish an unexpired term from which he was paroled

The parole was broken yesterday when Starr, with three companions, attempted to rifle the peoples bank here Posses searched the woods five miles south of Harrison for the three confederates who escaped in an automobile after Starr was shot down by W. J Meyers, a director of the bank. The three bandits were believed surrounded this morning in a strip of woods, into which they fled after setting their automobile afire.

Their capture was momeantarily expected A patrol was made around the woods during the night.

Starr who is said to claim more bank robberies than any man in the U S is three eighths cherokee Indian He was well educated and has traveled extensively. His thrilling career of banditry has centered principally in the old Indian territory and in Oklahoma

CAN'T BE LLOYD

LONDON, Feb. 19.—Captain Ernest Evans, one of Lloyd George's secretaries has been elected to parliament by a majority of 3,390 over his opponent Lewellyn Williams, an Asquith candidate, it was announced today.

MILITANTS DEMAND EQUALITY OF SEXES

WASHINGTON. Feb. 19.—A new campaign for equality between men and women was launched today by women who were formerly militants.

The woman's party disbanded as a suffrage organization last night. Today the party was reorganized to fight for equality of women and also against legal disabilities of women.

Miss Alice Paul, for seven years the chairman of the national Woman's party was asked to accept office in the new organization after she had passed out of office of the old organization last night

AKRON'S FRANCHISE GOES TO MONTREAL

NEW YORK, Feb 19—The Akron franchise in the International league is to be sold to Montreal according to word received here today. President John C. Toole, of the International league said he had been notified that the Akron owners have decided to accept an offer made recently by Frank Shaughnessy, representing Montreal capital

"While the deal has not been closed I am informed that Akron has decided to sell" said President Toole.

"The league of course, will have to hold a special meeting to ratify the sale of the Akron franchise and if Montreal is admitted it is practically certain that the schedule will have to be redrafted because of the wide divergency of the cities in the georgaphical way.

NEW SWIMMING RECORD

LONDON, Feb. 19.—Ethelda Bleibtrey, American woman swimmer, today created a new record for one hundred yards, swimming the distance in one minute two-fifths seconds at Sydney, Australia, according to a dispatch to the Central News.

TO CHOOSE WISELY IS TO TAKE BOTH HAGANS BELIEVES

Coshocton theatre goers will enjoy a feast of good attractions Monday and Tuesday night of this week, due to a misunderstanding in booking.

"Nightie Night," a Selwyn comedy of the first magnitude, was originally billed for February 22 in Coshocton, but later cancelled. "Cheer Up Mabel" had put in a bid for Monday night, and had been reluctantly turned down by Manager Hagans, who knows the merits of both shows. When "Nightie Night" cancelled Manager Hagans picked "Cheer Up, Mabel" from the available list and immediately booked the show for Monday night He was congratulating himself upon securing such a splendid attraction when a telegram from "Nightie Night" asked him to hold the Tuesday night date as per original agreement.

Manager Hagans was in position akin to that of a blushing young damsel who is forced to choose between her admirers. Fortunately, however, he was able to gracefully do just what the maiden would do but daren't—he took both.

For lovers of musical comedy—and they are plentiful in Coshocton—Myra Brown and her famous chorus in "Cheer Up, Mabel" should fill the bill. Miss Brown is intimately knows as the "American Beauty" and has been called America's most beautiful star. With her chorus she has been taking the houses by storm.

For sheer wit and humor, scenes and situations "Nightie Night" is second to no straight comedy. It is not a bedroom farce, but is clean and funny. For Coshocton to get two such attractions in a season is unusual, but to have them on succeeding nights is unheard-of. It may prove a happy experiment, even tho it was accidental.

Reports from other towns where "Cheer Up, Mabel" has appeared are encouraging, Manager Hagans said Saturday. The New Philadelphia management has booked the show for a return engagement, and nothing but praise is given the show in criticisms in the papers.

JUROR DROPS DEAD

BUCYRUS, Feb. 19.—C. P. Deerwester, 68, prominent farmer, dropped dead here this morning. He was supposed to have been asleep, while serving as a juror on the case of the state against H. F. Everett, accused of tarfficking in stolen U. S. bonds, which is now in the supreme court on a motion for rehearing.

PORTAGE COUNTRY CLUB BURNS TODAY

AKRON, Feb. 19. — Home of the Portage Country Club was gutted by fire, starting in the boiler room, at 6 30 this morning. The building is valued at 25,000 and the furniture at a like amount, according to officials. Owing to the club being located a considerable distance from the city, fire apparatus rushed to the scene was unable to be of assistance.

CARUSO CONTINUES TO GAIN STRENGTH

NEW YORK, Feb. 19.—Enrico Caruso's condition is continuing to improve, his physicians announced this afternoon.

They issued the following statement:

"Mr. Caruso has continued to improve altho his fever has not subsided. His course is progressing in a satisfactory manner.

Try a Tribune Want Ad Cost Small—Results Large

LANDIS' TRIAL IN HOUSE ON MONDAY

WASHINGTON, Feb. 19.—The impeachment charges against Judge K. M. Landis of Chicago, will be heard by the house judiciary committee Monday. It had been decided by the committee to take up the hearings Tuesday but the date was advanced because Tuesday is Washington's birthday. Representative Welty, Ohio, who made the charges will be heard by the committee.

HOUSE SPEEDS UP THE TARIFF BILL

WASHINGTON, Feb. 19.—By a vote of 203 to 114 the house this afternoon decided to put thru for passage the emergency tariff bill without sending the bill to the ways and means committee.

Phone 897 Prompt Service
E. S. SIMCOX, The Plumber
636 E. Walnut-St. Coshocton, O.

NEWSPAPERARCHIVE®

THE COSHOCTON TRIBUNE AND TIMES-AGE

CLASSIFIED ADVERTISING

Rates Effective Feb, 1st, 1920

CASH WITH ORDER

Minimum charge 25 cents for 25 words or less, two insertions. Additional words one cent each. The same advertisement in display type double the above.

LOST AND FOUND

LOST OR STOLEN—Black, white and tan spotted fox hound; tan ears and head, white strip thru forehead and back to shoulders and white ring part way around neck; answers to name of Don; $10 reward for return to R. M. Hawkins, Brink Haven, O., Route 1.

LOST—Lady's black shoes, Saturday, between Ransom's and Page & Lorenz; wrapped in Minces' paper. Reward if left at 748 Elm-st. Mrs. Ralph Wilden.

MALE HELP WANTED

WANTED—Man with rig or auto to sell a high grade line of teas, coffees and grocery specialties, direct to the consumer; liberal commission allowed; hustlers make from $50 to $100 per week; must be able to furnish small bond and good reference Address Grand Union Tea Co., 129-131 Second-st, S. E., Canton, Ohio.

AGENTS

Selling Forkola, house to house make $50 to $75 a week. Write the Bacorn Company, Elmira, N. Y.

MAN or woman wanted, salary $36 full time; 75c an hour spare time, selling guaranteed hosiery to wearer. Experience unnecessary. Guaranteed Mills, Norristown, Pa.

Government needs railway mail clerks; salary $133, $192 month; traveling expenses paid; examination announced soon; write for free specimen questions. Columbus Institute, Columbus, Ohio.

MEN WANTED—For Detective work. Experience unnecessary. Write J. Ganer, former U. S. Gov't Detective. St. Louis.

MEN wanted to qualify for Firemen, Brakemen, experience unnecessary. Transportation furnished. Write A. Scoles, Supt., Gamble Bldg., St. Louis.

WANTED—Responsible man to act as resident jobber and retailer to bakers, grocers, confectioners for the best brands of malt syrup, for large eastern corporation. Address P. M. E. Co., 1012 Superior-av. N. W., Cleveland, O.

AUTOMOBILES AND ACCESSORIES

FOR RENT—Space for an automobile; electric lights; cement drive. 211 south Fifth-st.

FOR YOUR TAXI SERVICE call Chaney Sales Co. day or night. Phone 747.

FOR SALE—One Ford touring car in excellent condition. Inquire 918 South Lawn-av. C. E. Bales.

FOR SALE — Tires; buy now before the rush is on and tires advance; 30x3, $6.90; 34x4, $12.40; all sizes. Master Production Corporation, located with Singer Sewing Machine Co., 117 south Sixth-st, R. W. Case, Mgr., phone 43.

ROOMS AND BOARDING

FOR RENT—Two furnished rooms for light housekeeping; also garage for rent. Inquire 402 north Fifteenth-st.

FOR RENT—Four rooms and bath, water and gas; big garden and fruit; reasonable; phone 1350-B or inquire of Mrs. L. J. Brownfield, Highland-blvd, at M. M. Porters.

RESOLUTIONS OF RESPECT

At a regular meeting of Paul Temple No. 167 Pythian Sisters, held January 25, 1921, the following resolutions were **adopted**:

Whereas, It has pleased Almighty God in his infinite wisdom to remove from our midst, our esteemed Sister Althea Brink, therefore, be it

Resolved, That while we must submit to the will of an All-Wise Providence who doeth all things well and for the common good, yet we feel that by the removal of our sister, our temple has lost an efficient member, the community a worthy citizen, and her family a kind and loving wife and mother.

Resolved, That in the death of Sister Brink the temple mourns the loss of one who was in every way worthy of our respect and regard, who was willing to extend a helping hand for the benefit of the order.

Resolved, That we extend to the bereaved family our heartfelt sympathy in this, their hour of affliction.

Resolver, That a copy of these resolutions be presented to the family of the deceased, also to our county paper for publication; that a copy be recorded in our minute book, and that our charter be draped in mourning for a period of 30 days.

Signed:
MARGARET LOCKARD,
MRS. NANCY MILLER,
FLORA SHANNON,
Committee.

ABEL COAL CO.
Retailer and Shipper of High Grade Coshocton Coal

FOR SALE OR RENT

FOR SALE—Six room house, on south Sixth-st; in fair repair; good lot; priced to sell to settle estate. See Robert Kestler at B. Worth Ricketts hardware store.

FARM FOR RENT

I have 150 acre farm 1½ miles south of New Moscow for rent. Inquire L. L. Wright, Trinway, O.

HOUSE BARGAIN

Nine room house, furnace heated, good dater, basement under all the house; located a little over one mile east of West Lafayette, Ohio, on main road on 100 ft. by 150 ft. plot of ground; price $2200. See
R. A. McClure & Son,
West Lafayette, Ohio

FOR SALE—Five room house, bath, electricity, basement, cellar and furnace and big lot; cheap for quick sale; location boulevards. Phone 1350-B.

FOR SALE—One new house, just completed, seven rooms; hardwood finish; modern. Inquire 143 south Second-st, city.

FOR SALE—Seven room house at West Lafayette, O., four doors east of school building on Main-st. Address Box 273, West Lafayette, O.

FOR SALE—Six room house; electricity, bath, water in house, cement cellar; also calf for sale. See Maro M. Porter, Blvd. Add., Route 8, Coshocton, O.

FOR SALE

Forty acres of good land, good six-room house, newly painted and papered, good barn, good drinking water; plenty of fruit; located about ¼ to ½ mile off of paved road between West Lafayette, Ohio, and Coshocton, Ohio; come and let us show you this little farm and see if it will not please you.
R. A. McClure & Son,
West Lafayette, Ohio

FOR RENT—Furnished rooms for light housekeeping. 1337 east Chestnut-st, phone 1109.

FOR SALE—Four room house, on Wilson-av. near Vine; gas and water; house in good shape; large lot; price $1800. Thos. Smith, 519 Wilson-av.

FOR SALE OR TRADE

For sale or trade for Coshocton city property, a large brick house, barn, and several outbuildings; both hard and soft water and almost three acres of good ground with several fruit trees located on east Main-st in West Lafayette, Ohio. See
R. A. McClure & Son,
West Lafayette, Ohio

Properties For Sale By E. L. THOMPSON

FOR SALE—161 acre farm in Monroe-tp, Muskingum-co. 19 miles from Zanesville, nine miles from Concord, five miles from Adamsville, five miles from Bloomfield, and three miles from Otsego; well located for markets; ¾ mi. to school; three and four miles to churches; seven room house in good condition; good barn 30x50 feet; other good outbuildings; a good grain and stock farm; water in every field; fruit of various kinds; seven acres of timber; price $6900; $1000 cash and balance at 6 per cent interest; a bargain and must be sold at once.

A FINE RESIDENCE—East Main-st, nine rooms modernly equipped; furnace, gas, electricity, soft water in house; good basement and cellar; summer kitchen; good sized barn that can be used for garage; fine location; price $6500.

ON UNION-AV—A nice modern home nicely equipped with modern finish and conveniences, good corner location, good outbuildings; price $5500.

ON KIRK-ST—A nice well located seven room house and 5½ lots adjoining, well located and equipped for poultry business; one block from railroad depot; well and cistern water; poultry house 14x40 ft.; garage 16x20 ft.; price $4600.

WEST MAIN-ST—A good home for a very moderate price; seven rooms; must be sold at once to settle an estate; price $1650.

FOURTH-ST—A nice six room dwelling; a bargain at $2000.

JUST OFF KIRK-ST—Six room dwelling finished in oak; gas, water, good cellar, good garage with cement floor, 16x20 ft.; two lots, 50x150 ft.; a bargain at $2000.

CORNER KIRK AND UNION-STS—A modern six-room dwelling, newly painted, good furnace, electricity, gas, water in house, large basement and cellar; two lots, 50x150 ft.; a fine home for $4500.

RAILROAD-ST—Six room dwelling in good repair; good summer kitchen; barn and other outbuildings; two good sized lots; gas, electricity, good cellar, both well and cistern water; a good buy at $2500.

SHAW'S ADDITION—A good four-room house with basement that can be used for kitchen; good cellar; two good sized lots; $1700 will buy it, if sold at once.

KIRK-ST—A fine 10-room dwelling with every modern convenience; furnace, bath room, water in house, good well water; electricity and gas; good sized garage; two lots 50x150 ft.; $3600 will buy this property between now and March 1.

RUSSELL-AV—One of the best and most modern homes in West Lafayette; every modern convenience desired; good barn and outbuildings; four good lots; it will pay anyone desiring an up to date home to investigate this.

In addition to the above, I have other properties listed to sell at prices ranging from $1500 to $14,000; good town lots for building purposes at reasonable prices; 23 acres of farm land, well located, at the right price; if you don't see what you want in the above list, phone or write me, or call at my office.
E. L. THOMPSON
Real Estate and General Insurance
Ross & McAllister Bldg., Cor. Main and Kirk Streets.
West Lafayette, Ohio

CHICHESTER S PILLS
THE DIAMOND BRAND.
Ladies! Ask your Druggist for Chi-ches-ter S Diamond Brand Pills in Red and Gold metallic boxes, sealed with Blue Ribbon. Take no other. Buy of your Druggist. Ask for CHI-CHES-TER S DIAMOND BRAND PILLS, for 25 years known as Best, Safest, Always Reliable
SOLD BY DRUGGISTS EVERYWHERE

MISCELLANEOUS FOR SALE

SEWING MACHINES ON EASY PAYMENTS

You can buy the new Singer sewing machine on easy monthly or weekly payments; we trust all honest people and do this much to help you fight the high cost of living. We believe everybody will be honest and pay if given the chance. If you have no sewing machine, there is now no reason why you should longer go without this very necessary household instrument; thousands of busy housewives have had the burden lightened thru the purchase of a Singer on our easy payment plan. You can either come to the store and have a demonstration of the new Singer and make all the arrangements or phone us and we will bring a Singer to your home and when we go away, we will leave it.

Call Us Today, Phone 43

R. W. CASE, Mgr.
Singer Sewing Machine Co.
117 South Sixth St.

FOR SALE—Four-lid gas cook stove; good as new; two gas heaters, baby buggies, rocker, vacuum sweeper, combination chandelier, porch swing. Jones Storage, 218½ Main-st.

COAL — First class lump coal 25c per bu.; mine run 22c per bu.; delivered any place in the city. Phone 881, Charles S. Bolden, Maple mine.

"Humoresque"; secure your tickets for "Humoresque" from members of the Modern Woodmen; a few handy places to get them are: W. A. Edwards, 230 north Third-st; E. W. Berger, Hay's jewelry store; T. G. Robson barber shop; J. D. Young, barber shop; Jesse Haller, West's meat market; Roy Cox, Tooker & Cox meat market; Ed Busenburg, laundry wagon; H. G. Moffit grocery, Second-st; John Rice, meat market; H. B. Dencer, city carrier; O. W. Caton, Ross grocery; Harvey Hook, Standard plant; George Weaver, Philip Arbogast, H. L. Wyland at pottery; Chas. E. Young, 918 Pine-st; L. W. Merrell, Clow works; Wm. Shrigley, Roscoe; Fred Wagner, Gamble's grocery; L. D. Bainter, electrical shop, Sixth-st.

ARE YOUR KEYS WORTH 35c

How much will they be worth to you after you have lost them? Get your name and address on a nickel silver key check with your lodge emblems, of any lodge you may chose, on same. They will return your keys if lost. Made and sold by F. H. Dinsmore, Coshocton, Ohio.

COAL—Run of mine 16c bu., delivered any place in city. Phone 2103 ring six. James Marlatt & Brown.

Big reduction in prices on phonographs, sewing machines, phonograph records, sewing machine supplies, etc.; have one used late style White at a bargain; also one secondhand drop head Singer, cheap for quick sale; several other secondhand machines; I have the best selection of phonograph records in the city; sell them for less and give package of needles with each record; easy payments on sewing machines and phonographs. W. A. Edwards, 230 north Third-st.

FOR SALE—Have first class sweet clover seed, also McQueen's inoculator; call for information. A. H. Thomson & Son, Coshocton, Ohio.

SPECIAL SALE — Second-hand sewing machines at real bargains, while they last; stop in and see them. 117 south Sixth-st. R. W. Case, manager of Singer Sewing Machine Co.

FOR SALE—Buckeye incubators and brooders; incubators, colony brooders (coal and oil), hard coal, buttermilk starting food; the latest in poultry supplies. Call or write us for prices and circulars. Darling Bros. & Jones, Warsaw, O.

PUBLIC SALE

The undersigned will offer for sale at public auction, on the farm of Benjamin Bowen, located 2½ miles northwest of Fresno and 1¼ miles south of Chili, on Chili-Coshocton road, Thursday, February 24, at 12 o'clock the following property: mare, nine years old; five cows to freshen this spring, black Jersey cow with calf at side, brood sow, six shoats, nine head of sheep, 129 lbs. wool, 100 chickens, 75 bu. oats, 100 bu. corn, haw in mow, two-horse wagon, wagon with ladders, Deering mower, surrey, plow, grain drill, spring tooth harrow, spike tooth harrow, corn drill, single shovel plow, two-horse corn plow, hay rake, tedder, sled, log sled, set work harness, extra work harness, buggy harness, set of surrey harness, copper kettle, iron kettle, grindstone, corn sheller, lard press, DeLaval cream separator, churn, meat barrel, range cook stove, heating stoves, chairs, carpets, stands, tables, beds, cupboard, sewing machine and kitchen utensils, vinegar, apples, potatoes, canned fruits and many other articles too numerous to mention; terms made known on day of sale. Ben Bowen, J. J. Bowen, L. J. Foster, auctioneer.

PUBLIC HOG SALE

Big type Chester White hog sale February 23, 1921. 46 head; the sale will be held on the W. H. Huff farm, near Fresno, Ohio; guarantee—every sow is guaranteed to be in pig; if found to be otherwise and we are notified within 30 days after sale 20 per cent of purchase price will be refunded; terms of sale, cash, or its equivalent.

Daughter Named

The daughter born to Mr. and Mrs. Glen Williams at their home on Walnut-st last Thursday has been named Ellen Ora.

BECOME WISER DEAL WITH THE MIZER
TRADE MARK REGISTERED

ADAMS-ST—Dandy five room home with gas, finished floors, bath, cement porch; only $2100.

CHESTNUT-ST—Five room home, bath, gas, electricity, large lot; only $1650.

PINE-ST—Dandy five room home, gas, newly painted and papered, in excellent condition; only $2000; this property is renting for $17 per month; fine investment.

WILSON-AV—Dandy home, six large rooms, pantry, electricity, furnace, large lot, with fruit and poultry house; only $2500.

TENTH-ST—Five rooms, bath, gas, finished floors, garage; $3100.

CHESTNUT-ST—Extremely large lot, home of six rooms, gas; $2200.

CANAL LEWISVILLE—Seven room home with ¾ acre, where you can raise all your own vegetables; stable, poultry house; $800.

SYCAMORE-ST — Dandy bungalow, gas, electricity, furnace, cistern; in good condition; window shades, linoleum for bath room and kitchen included; see this for close in location.

MAIN-ST—Ideal location for home, eight rooms, bath, electricity, furnace, large lot, with garage for four cars; see this one.

THIRD-ST—One of the finest homes in the city, eight spacious rooms, bath, also lavatory on first floor; hot water heating system, electricity, gas, hardwood floors, laundry; dandy garage.

CAMBRIDGE-RD — Dandy location, seven rooms, bath, gas, electricity, furnace, laundry, large lot, garage.

ORANGE-ST—Close in, six rooms, bath, gas, cistern, finished floors, good lot; a bargain.

THIRD-ST—For an investment, and ideal location to live, two complete apartments of five rooms and bath, gas, partly finished with hardwood floors and electricity, furnace; large lot; close in.

WILSON-AV—Eight rooms, inside toilet, finished floors, gas, newly papered and painted, with large lot; immediate possession.

CHESTNUT-ST—One of Coshocton's choice locations, eight rooms, bath, gas, electricity, finished in cherry, oak and walnut woodwork, large lot; see this one sure; close in.

SYCAMORE-ST—An unusual home of five rooms, beautifully decorated, white enamel woodwork, bath, gas, electricity, large lot; can be bought worth the money.

WALNUT-ST—Six rooms, bath, gas, large lot; $4000.

SOUTH LAWN—Five rooms, inside toilet, gas, finished floors, extra large lot; $3000.

THIRD-ST—Five rooms, bath, gas, electricity, good lot; $1800.

CAMBRIDGE-RD—Six rooms, bath, gas, electricity, garage; close in.

VINE-ST—Near South Lawn, dandy home, with spacious rooms, furnace, sleeping porch, electricity and gas; large lot.

ELM-ST—Here is an opportunity to raise all your own garden truck; dandy five room home in good condition with extra lot; only $2300.

JOHN-ST—Comfortable home with summer kitchen; large lot with stable, poultry house; only $2000.

JUST AT EDGE OF TOWN—Five large rooms, slate roof, cement cellar, well at the door; only $1200.

VINE-ST—Five rooms, inside toilet, gas, large lot, chicken house; $2000.

OTSEGO-AV — Ideal home, eight rooms, bath, gas, electricity, hardwood floors, laundry, hot water heating system, spacious lawn and garden.

NINTH-ST—Six rooms, bath, gas, finished floors, lot 80x260 ft.; see this one.

SEVENTH-ST—Six rooms inside toilet, finished floors, electricity, garage; only $3000.

If you cannot find what you are looking for in this list, phone us or call at our office and talk it over; we have others just as good in all parts of the city that will sell on small payment down, balance like rent; better see us before purchasing anything in real estate.

BLAKE V. MIZER & CO.
Phone 1185
Real Estate and Loans Selby Bldg.

PERSONALS

NOTICE—A large collection of pictures and descriptions of beautiful ladies sent free to any one upon request. Address Prof. Ward, B 528, Valley, Nebr.

MARRIAGE paper, photos, descriptions, many rich want to marry. Free. H. Jahn, St. Paul, Minn.

YOUNG lady, home-loving and refined has property, wishes to marry. Address Belle, Box 73, Arc. Sta., Los Angeles, Calif.

YOUR future foretold. Send dime, birthdate for truthful, reliable convincing trial reading., Hazel Hause, Box 215, Los Angeles, Cal.

WANTED—TO BUY OR RENT

WANTED, TO BUY—Baby crib; also one furnished room for rent. Inquire 149 north Fifteenth-st or call 118-C. James Knoff.

WANTED—Farm; will consider farm from 20 to 100 acres; would like enough coal for home use; give full information and lowest cash price in first letter. P. P. Breman, Coshocton, Ohio.

WANTED—Small farm; sent at once particulars of farm from three to 30 acres; want a comfortable home, for trucking or poultry. L. A. Brisack, Coshocton, O.

WEEKLY WEATHER

WASHINGTON, Feb. 19.—Weekly weather:

Ohio Valley and Tennessee:—The outlook for the coming week is for cold weather, snow Sunday and again Wednesday or Thursday.

Great Lakes—The outlook for the coming week is for cold weather, considerable cloudiness and local snows.

SPECIAL NOTICES

Marietta Paint & Color Co.'s products are guaranteed to cover and wear; we figure your job with or without the work. Call or write L. F. Alexander, Plainfield, O.

NOTICE—Ladies, do you want a skirt made free? If so call at 652 Locust-st or phone 553 in the next 10 days.

WANTED — Everybody to know I weave rag rugs and carpet. Call Herman Hultz, 666 Pine-st, or phone 687 after 5:00 p. m.; call for orders and deliver.

MEN—Learn barber trade; wonderful demand and wages; positions waiting; write today. Moler Barber College, 341 west Fifth-st, Cincinnati, O.

FOR SALE—Awnings are lower in price and factories are being crowded with orders; let me book your orders now and deliver them in seasonable time. Call me for estimates on awnings and porch curtains, phone 583-B. I. C. Dickerson.

WANTED—Everyone to know we roast coffee daily. Try a pound and see the difference. We also roast Jumbo peanuts every day. Coshocton Grocery.

CAN YOU SELL STOCKS? Write investment house of J. E. Thomson & Co., Inc., 128 Liberty-st, New York. "Founded on a Rock."

NOTICE

We are so frequently asked the question which is the best breed of chickens to lay; to help those in doubt, will say, there is no best breed as layers, it is more a matter of strains than breeds; for instance our strain of Barred Plymouth Rocks has been bred for high egg production for the past 20 years; this is the secret to getting lots of eggs, proper breeding and culling; we are now booking future orders for hatching eggs at $1.50 per setting. Lance Hall, Route 6, Coshocton, O., phone 2133-6.

FORTUNES being made in successful speculation; let us explain our system free; markets active; act quickly. 595 Dwight bldg., Merchants Brokerage Co., Kansas City, Mo.

NOTICE—One dollar for 15 eggs from standard bred single comb Rhode Island Reds and large improved single comb White Leghorns. Wm. Hartsock, 324 north Fifth-st.

MURDERED TEACHER

(Continued from Page One)

ers were found Thursday morning by pupils of the Parma rural high school. Authorities had no clue to the murderer Saturday.

The two teachers were Miss Louise Wolf, thirty-eight, principal of the high school, and Miss Mable Foote, twenty-four. Miss Wolf was a graduate of Ohio State university and had been in charge of Parma high school for the last two years. Miss Foote was a graduate of Baldwin-Wallace college and, after teaching in primary schools for two years, took up her duties at Parma high school at the beginning of the September term.

The murder was classed by police as the most brutal crime committed in the county within memory of present officials. The murderer wielded several sapplings which he had cut from the thick woods which flank both sides of Bean road.

The women taught school in two portable buildings located across the street from each other at a country crossroads. A new high school building, which they both looked forward with pleasure to occupying next year, is being erected a short distance away.

The teachers, living in the city, rode back and forth to work each day on the street car. This necessitated their walking about two miles to the car.

As was the case most every day, the teachers remained after school to correct papers and lay out their next day's work. They left the school houses, together, about 5 o'clock. C. J. Chinck, a farmer, living across the road, saw them leave.

The road leads up and down over several steep hills. It is sheltered on bith sides by heavy woods and orchards. About a quarter of a mile along the road, in a low gully and setting back 200 feet from the highway, is located a little shack built by a real estate company. It was in this shack that the murderer hid himself until the teachers had reached that point of the road.

The deep foot prints made in the soft soil tell the story of the murder almost as plain as an eye witness might have described it.

From the gully, where the murderer started his attack, the road leads up a steep hill for more than 600 feet. A pathway runs at the top of an embankment, six or seven feet above the road.

The 600 feet from the gully at the bottom of the hill to where the bodies lay at the top were marked by bloody clubs, a handkerchief here, a wrist watch farther along, an overshoe which one of the teachers lost in her flight, an umbrella, bent and broken. Two posts in the wire fence which bordered an orchard, were snapped off close to the ground, evidently from the force of bodies thrown against them. The grass was trampled and blood spiotched.

The teachers fought for their lives and for each other.

Is Unimproved

Martin Randles, aged 70, Locust-st, who has been confined to his home suffering from heart and stomach trouble was reported still unimproved and in a serious condition Sunday.

Victor Senter, 210 south Third-st, returned Friday evening from a weeks' stay in Cleveland.

LIVE STOCK AND PRODUCE

HAY FOR SALE

Extra good quality good timothy hay, delivered in Coshocton or Roscoe, $20 per ton. Call B. O. Stingel, phone 2130 ring two.

WANTED—Cattle, hogs and veal calves for Saturday, Feb. 26th. Phone 99-B, C. B. Gaines.

FOR SALE—Baby chicks; 4000 eggs set each week; very best utility stock; five varieties; write for prices. Davis' Hatchery, Dresden, O.

FOR SALE—White collie, male. 1056 Orange-st, phone 198.

MARKETS
By Wire

PITTSBURGH LIVE STOCK

PITTSBURGH, Feb. 19—Cattle: Receipts 400, market steady.

Choice	900@	950
Prime	800@	850
Good	850@	900
Tidy butchers	750@	800
Fair	700@	800
Common	500@	600
Common to good fat bulls	300@	600
Common to good fat cows	300@	700
Heifers	700@	800
Fresh cows and springers	70@	125
Veal calves		1500

Sheep and Lambs. Supply 300; market steady.

Prime wethers		550
Good mixed	450@	500
Fair mixed	350@	425
Culls and common	150@	250
Lambs		950

Hogs: Receipts 3000; market 25c lower.

Prime heavy hogs	900@	925
Mediums	1065@	1075
Heavy yorkers	1065@	1075
Light yorkers	1065@	1075
Pigs	1065@	1075
Roughs	450@	775
Stags	450@	775

SAFETY FIRST TALK TO BE GIVEN THE Y. W. GIRLS SUNDAY

Dr. R. A. Brintnall, who delivered the "Safety First" lecture at the high school auditorium Friday evening, will stay over Sunday and repeat his lecture to the Y. W. C. A. members at their rooms Sunday afternoon at 3 o'clock.

The Y. W. members were unable to attend the lecture Friday evening because of a previously arranged meeting.

Dr. Brinthall delivered the lecture in the absence of William P. Clyne, who was originally scheduled to lecture. Mr. Clyne is confined to his home suffering from tonsilitis.

Dr. Brinthall is assistant-director of the Health Department of the American Red Cross. He was engaged by the Ohio Service Co. to deliver his lecture to their employes. The Ohio Service Co. invited employes of the telephone company, the fire department, Boy Scouts, Y. W. C. A. girls and the general public to hear the lecture.

It was estimated that about a hundred persons heard his lecture Friday night.

Dr. Mrintnall first demonstrated the prone method of resuscitation, for persons suffering from electric shock or drowning. The audience was invited to the stage. One of the Ohio Service employes acted as the "victim" and the demonstrator took the correct position for the prone method, and illustrated the manner in which respiration was aided by his method of resuscitation. Then each one of the audience was permitted to perform the operations, and their faults were corrected by Dr. Brintnail.

He was asked what he thot of the pulmotor as a means of artifical respiration. He answered that he had never used one. He said that the method that he was demonstrating was the best, because the apparatus was always ready. He said that quick action was always necessary in a case of drowning or electrical shock. "A man's two hands are of more use in a case of that kind than a machine which will take 15 minutes at the least, to get ready," he said.

He featured the fact that a careful worker is the best insurance against accidents.

The Y. W. C. A. members have invited the public to be present when Dr Brintnall repeats his lecture, Sunday afternoon.

KNIGHTS OF PYTHIAS ORCHESTRA TO PLAY FOR FEATURE SHOW

A special 29 piece orchestra of the Knights of Pythias lodge under the personal direction of Ortello Fredrick will furnish the music for the feature moving picture, "Humoresque" to be shown on the screen at the Pastime theatre Monday and Tuesday nights

Miss Minnie Bible, talented singer will sing "Eili,Eili" a special solo that accompanies the picture. Miss Bible has an excellent voice and the Charos management feels satisfied in their selection of a popular singer.

A special stage setting of various colors of satin curtains has been purchased by the theatre management to make the picture more effective. The satin curtains will be draped around the stage and screen.

THE WHOLE WORLD IS BIDDING FOR MONEY
At the Highest Interest Rate In All History
Today you can get $10 on every $100 with safety on the HIGH GRADE PREFERRED SHARES of the JOHN THOMSON PRESS & MFG. CO. Established 38 years.
Assets Over $3,000,000
Send for Bank References and Financial Statement.
Small Issue. Write Promptly.
J. E. Thomson & Co. Inc.
126 Liberty St., New York

COSHOCTON BOASTS

(Continued from Page One)

T. S. Elson, J. W. McDonald, C. B. Hunt, Dr. D. C. Westfall, George Brushwood, Dr. E. M. Wright, R. H. Mills, T. H. Wheeler, C. H. Magruder.

R. G. Earle, Russell Karr, Ralph D. Holmes, Seth M. Snyder, Oscar L. Huff, N. W. Barrett, T. C. Gryant, M. H. Bodenheimer, Warner Lowe, F. M. Holl, Frank Hagans, Page and Lorenz, Charles Chaney, Dr. Edmund C. Carr, Gray Hardware Co., Jesse Haller, David Davidorf, Judge James Glenn.

J. W. Stanford, Charles G. Smith, Rudolph Ehrich, Dr. James G. Smalles, Guy S. Meek, George G. Johnson, C. M. Christenson, R. M. Eckels, Charles Carpenter, L. W. Leonard, C. W. Loos, Harry S. Lybarger, Edwin S. Lee, D. T. Lee, E. A. Leighninger of West Lafayette, W. B. Lynde.

C. A. Liewer, Hippolyt Liewer, Geo. C. Mitchell, Blake V. Mizer, T. L. Montgomery, Clifford Miller, M. McKinley, J. M. McKeown, E. E. McManus, Udo K. Pamperin, Frank Pfous, Curtis Porter of Keene, Pope-Gosser China Co., C. E. Ransom Sr, C. E. Ransom Jr, Joseph L. Rue, Robert E. Ryan, R. T. Raymer.

C. F. Rader, A. E. Riley, George Stewart, Smith Auto and Supply Co., Rev. J. J. Slattery, J. T. Spettigue, Milo Stockum, B. C. Senter, C. F. Settle, H. R. Speckman, H. A. Sicker of West Lafayette, G. J. Schoenberger, E. B. Smith, J. W. Thomson, Guy R. Tarney, R. F. Timmons.

C. R. Thrapp, Joseph C. Thiel, Wheeler Watson of Cooperdale, Theodore Wangen, C. A. Smith, R. A. Hunter, C. R. Adams, Maxomile Tire and Supply Co., A. J. Stewart, Ira Hoagland, Marcus Dawson, W. E. MacManiman of Columbus, George McGregor and Harry McGregor of West Lafayette.

E. E. Standen, J. E. Glass, Fred Olinger, C. W. Knoff, E. B. Stevenson, Mark Appleby, J. W. Preston, E. W. Heinke, John F. Elder, I. S. Russell, C. E. Bonnett, Harry W. Anderson, M. D. Custer, George Aiken, Mrs. John E. Miller, C. D. Athey, W. H. Haskins, Thomas Wilson, Dr. W. R. Davis.

B. R. Keiser, John R. Frew, Thomas L. Strong, D. H. Richcreek, W. M. Trego, R. N. Kirk, Charles M. Neldon, John A. Davis, T. L. Kirkpatrick, Charles T. Lightell, H. E. Danlies, E. W. Jacobs, Harry F. Strong, Thomas B. Anderson, J. Q. Almack, W. J. Armstrong, Fred Beutenmiller, H. L. Beach.

Dr. J. W. Shaw, H. L. Lawrence, E. A. Bachert, H. D. Beach, Charles E. Bryant, K. W. Bachert, C. F. Barnes, C. D. Brooke, R. N. Barnes, Frank W. Butler of Cooperdale, Lee F. Butler of Cooperdale, Charles A. Brode, Thomas Carton and Sons, The CarrGarage Co., G. W. Cassingham, John Cooksey, Frank V. Corraz.

N. H. Carpentier, Ed. A. Crawford, C. K. Clemens, David Davis, O. M. Dilts, C. Homer Durand, C. R. Frederickson, J. P. Forbes, George H. Gutting, Adolph Golden, George M. Gray, J. M. Gleason, L. C. Glover, D. G. Gayle, C. M. Hay, C. H. Howell, Dr. Douglas Haight, T. J. Hanley.

R. E. Hamilton, W. R. Hanlon, Charles Heiman, David Jackson, J. H. Klinger, George D. Klein, John W. Kaufman, F. E. Karr, M. C. Jones of West Lafayette, F. S. Davidson of West Lafayette, M. C. Wood of West Lafayette, Bert Leighninger of West Lafayette.

The following members are all from West Lafayette: Henry Rehard, A. L. Fouts, John H. Bender, Lucian Shaw, W. F. Naragon, U. G. Leighninger and Dr. Wilmer Hammond.

COUNTY RELIEF

(Continued from Page One)

scheme recommended by the national committee.

One-fifth of the total amount donated by the county was given over to the Near East Relief fund, two-fifths to the European Relief Council, and two-fifths to the China Famine Fund.

A record of all money donated thru other sources than the County Relief committee was made. It was found that $628 had been given for the China Famine Fund, $986 for the European Council, and $896 for the Near East Relief Fund.

These amounts were **taken into consideration** when the division of the money donated thru the Coshocton County Relief fund was made. The disbursements from this fund were then made as follows, $5,507.60 to the China Famine Fund, $5,149.50 to the European Relief Council, and $2,978 $1 for the Near East Relief. Adding the amounts donated thru other sources, the China Famine Fund and the European Relief Council each received $6,135.50 and the Near East Relief Fund $3,667.81, making a total donation from the county of $15,299.01.

On February 19 the Coshocton-co General Relief Committee made a partial disbursement of the money received up to that date, in order that it might be applied to the intended purpose as soon as possible. At that time $1,000 was allowed for the Near East Relief fund, $3,500 for the European Council and $4,500 for the China Famine Fund

Checks were sent out Saturday by Chairman C. H. Howell to complete the above apportioned amounts.

In all, there were 1600 pledges received from the county making an average of $8.25 for each pledge.

Another meeting of the committee will be held in the near future to make a disposition of the $159 which has not been paid as yet. Chairman Howell said Saturday that the committee expected to collect at least $100 of this money, altho some of it was on duplicate pledges and probably would not be paid.

NEWSPAPER ARCHIVE®

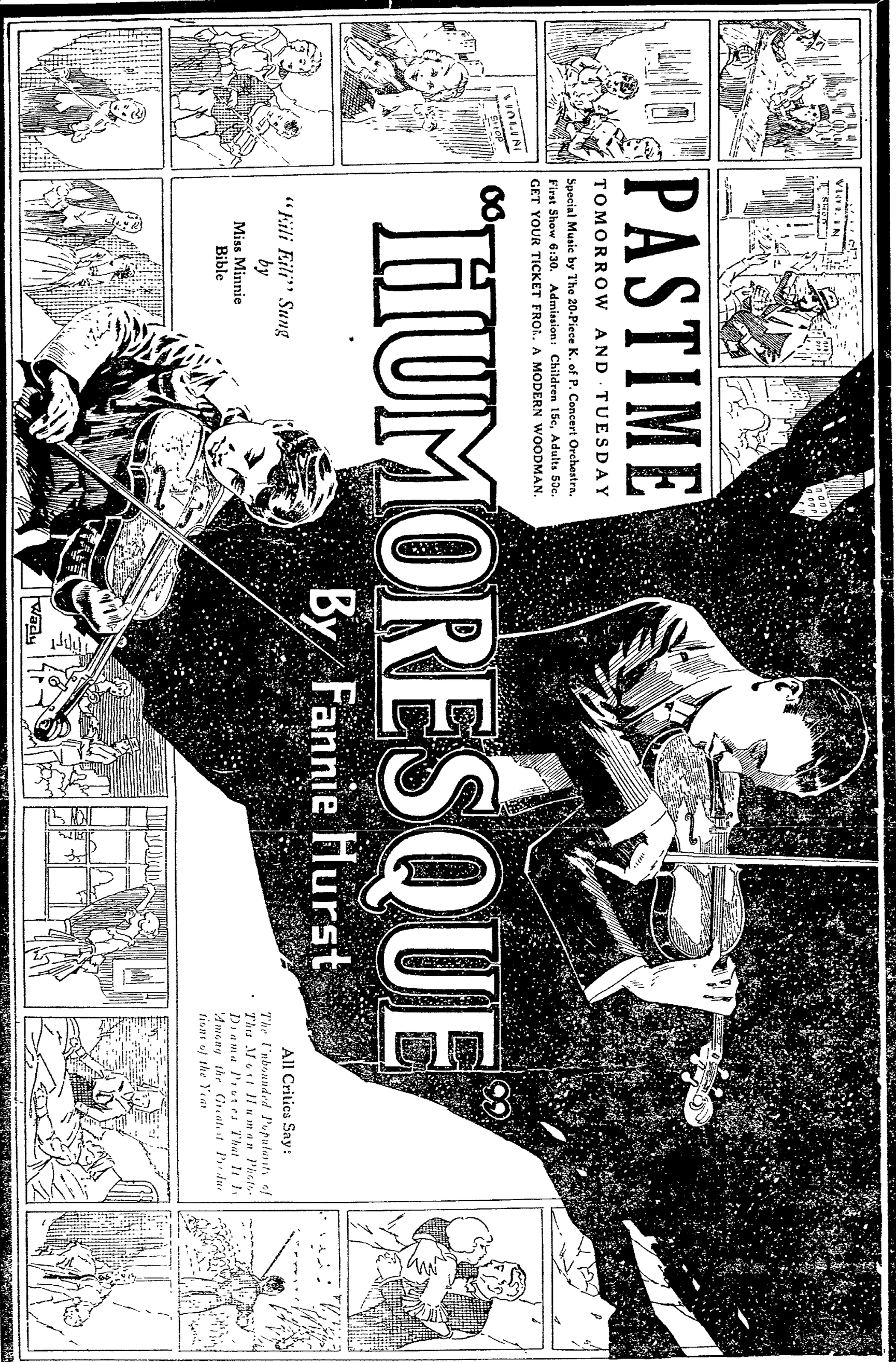

SPECIAL MUSIC EVERY NIGHT

UTAHNA

MONDAY AND TUESDAY

LADIES And CHILDREN 10c GENTS 25c

MARY MILES MINTER
In
"A CUMBERLAND ROMANCE"
Adapted from the Book
"A Mountain Europa", by John Fox.
Also Big Comedy
"Pazamrce Mainge"
—And—

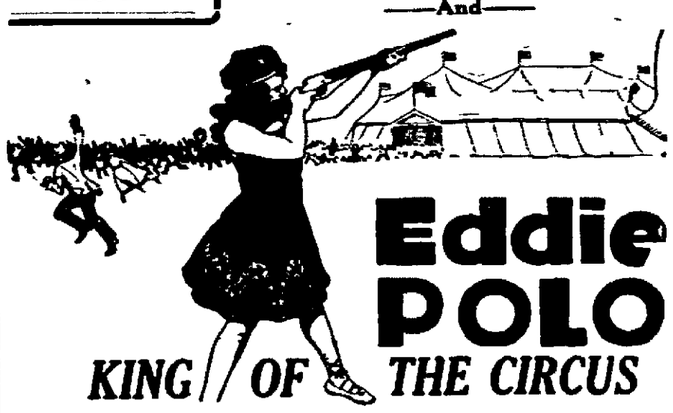

Eddie POLO.
KING OF THE CIRCUS

"A hit?" Should say so. It is a show anyone can enjoy. AT UTAHNA.

SPECIAL NOTICE—On account of an error on of the part of the shipping clerk in Cleveland the second chapter of

"THE FIGHTING FATE"

With WM. DUNCAN and EDITH JOHNSON did not arrive until late Saturday night. This chapter will be shown Monday matinee and night in addition to Utahna regular big Monday program.

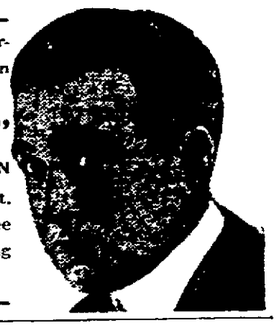

YOUNG GERMANY GIVEN A CHANCE FOR BETTER THINGS

American Friends Service Committee is Helping Feed Students at Universities

WASHINGTON, Feb. 19—Providing food for German students in universities and technical schools, so that they can continue their educations and do their work in the reconstruction of their wrecked country, is the latest activity of the American Friends Service committee, which has the administration of the funds that generous Americans are sending to the stricken people who were their enemies such a short time ago

The response to the plea of the Quakers for money to be used in Germany shows how quickly the wartime spirit of hatred is dying down in this country. Probably the bitterest anti-German will admit that the children and youths did not make the war and that they must be fed and educated if Germany is to be one of any future use to civilization. The students in German universities today will be the Germany of tomorrow. They will be its government, its press, its educators. They will carry on the creative work in music, philosophy and science, in which Germany has been a world leader

Many object that it is useless for Americans to pour food and money into Germany when it is being so much more rapidly drained out by reparation demands. This may be sound in a general way but it does not diminish the importance of saving the German students from their immediate pressing want.

We have a detailed and exclusive report from Berlin showing just how this work is done and how badly it is needed

At the close of the Christmas holidays 30 of the big universities of Germany were on the budget to receive this help The authorized number of students to benefit by this additional food is now 20,000, and this number will be increased or decreased for the spring term in proportion to the support, financial and otherwise, which is forthcoming from England and America.

The total number of German university students today is about 120,000. The 20,000 selected from the entire student body are chosen by the universities on the grounds of undernourishment or poverty From a statistical survey made by student committees in all parts of the country it is shown that less than one-third are receiving an income from all sources of more than 300 marks a month (about four dollars at present rate of exchange) Obviously it is impossible to provide the barest necessities of life from this income. An adequate meal in a cheap restaurant can not be obtained for less than 15 or 20 marks and a room without heat or light will cost from 50 to 80 marks a month, at the cheapest In addition the students' income must cover his clothes laundry, books and tuition. How many of the students exist at all is a mystery to the foreign visitor. In many universities, tuition fees are being remitted or postponed, but this cannot be a permanent arrangement.

In every university a committee composed of the rector or principal of the university, a physician and a member of the Deutsche Studentenschaft, has been appointed to select the students who are to profit from the Quaker meals To facilitate their task a questionnaire is filled in by all students who wish to apply for this help These papers are carefully checked It can be seen by looking over some of the questionnaires that in spite of many students' untiring efforts to get work which will add to their incomes this work is difficult to find and if found the remuneration is so slight and falls so far short of meeting the needs a sto be hardly worth while Employment as tutors or in libraries or offices, which would be best for students, is the hardest to find and many young men must turn to manual labor

A woman student who will take examinations this year for a doctor's degree works three hours a day as charwoman in order that she may continue her studies.

James Dawson, of Pittsburgh, Pa., is visiting his parents, Mr and Mrs Francis Dawson, of Conesville and relatives here

NOTICE

A reward will be paid for information concerning parties dumping rubbish along any public highway in Tuscarawas township.

BEN MOBLEY,
A. J. OGLE,
FRED TISH,
Trustees.

City Market

REMEMBER, WE SELL IT FOR LESS

YELLOW FRONT
Cor Sixth and Main-Sts.

REAL ESTATE TRANSFERS

[illegible]

Homer Murphy et ux to M. A. Mc

[illegible] $1
[illegible] $1
[illegible] to [illegible] $1
[illegible] to [illegible] $1
[illegible] et ux to Jesse Re[illegible] West Lafayette $1
[illegible] et ux to Wm M. Hill [illegible] $1
[illegible] et al to G. C. Mus[illegible] $1
[illegible] to R. L. Hammon [illegible] $70
[illegible] Montree et ux to William [illegible] A. Clark tp, $550
[illegible] Hohn et ux to Oscar L. [illegible] Tuscarawas tp $1
Calvin A. Vandusen to E. L. Thompson lot 21 West Lafayette $1
A. M. Kitchen to S. L. Stockum, lot [illegible] City $1

W. M. CARR, Recorder.

Tribune Advertising is an Investment—Not an Expense

WHITE HOUSE TURNS DEAF EAR TO CHARGE OF DR. M. ERZBERGER

WASHINGTON, Feb 19 — The white house today refused to confirm or deny the statement made by Dr Matthias Erzberger that President Wilson had promised Germany American credits if Germany signed the treaty of Versailles

"The white house ignores absolutely the statements of Dr Erzberger," Secretary Tumulty said

"The white house has no comment to make one way or the other"

Officials of the white house were apparently much aroused over the statements of Dr Erzberger, despite their announcement that it would be ignored and one high official characterized Dr Erzberger's statements as 'merely more German propaganda"

Some officials said that it appeared that Germany was attempting to discredit President Wilson in the closing days of his administration and at the same time striving to use every effort to curry favor with the incoming administration

U. S. DROPS OUT OF VERSAILLES TREATY

WASHINGTON, Feb 19—Under Secretary of State Davis today declared that the withdrawal of E. W. Boyden, American representative on the reparations committee in Paris, was in line with the policy the state department has adopted of withdrawing from participation in affairs concerned with the treaty of Versailles

Inasmuch as the U. S. has not ratified the treaty, the state department feels that this government cannot longer participate in the affairs of those committees which are charged with putting into operation the terms of the treaty.

COME ON KIDS LET'S GO TO

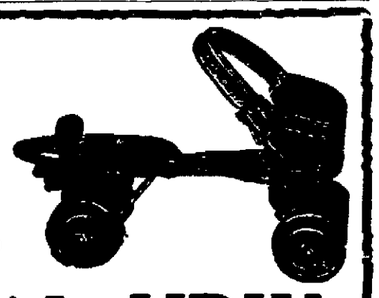

CENTRAL HDW.

And get a pair of Ball Bearing Roller Skates.

They have all kinds of repairs to keys, nuts, wheels and everything. Special this week, at $3.25

NEWSPAPER ARCHIVE®